ARCHIVES
Framingham State College
Framingham, Massachusetts

Digitized by the Internet Archive
in 2013

http://archive.org/details/dial1950fram

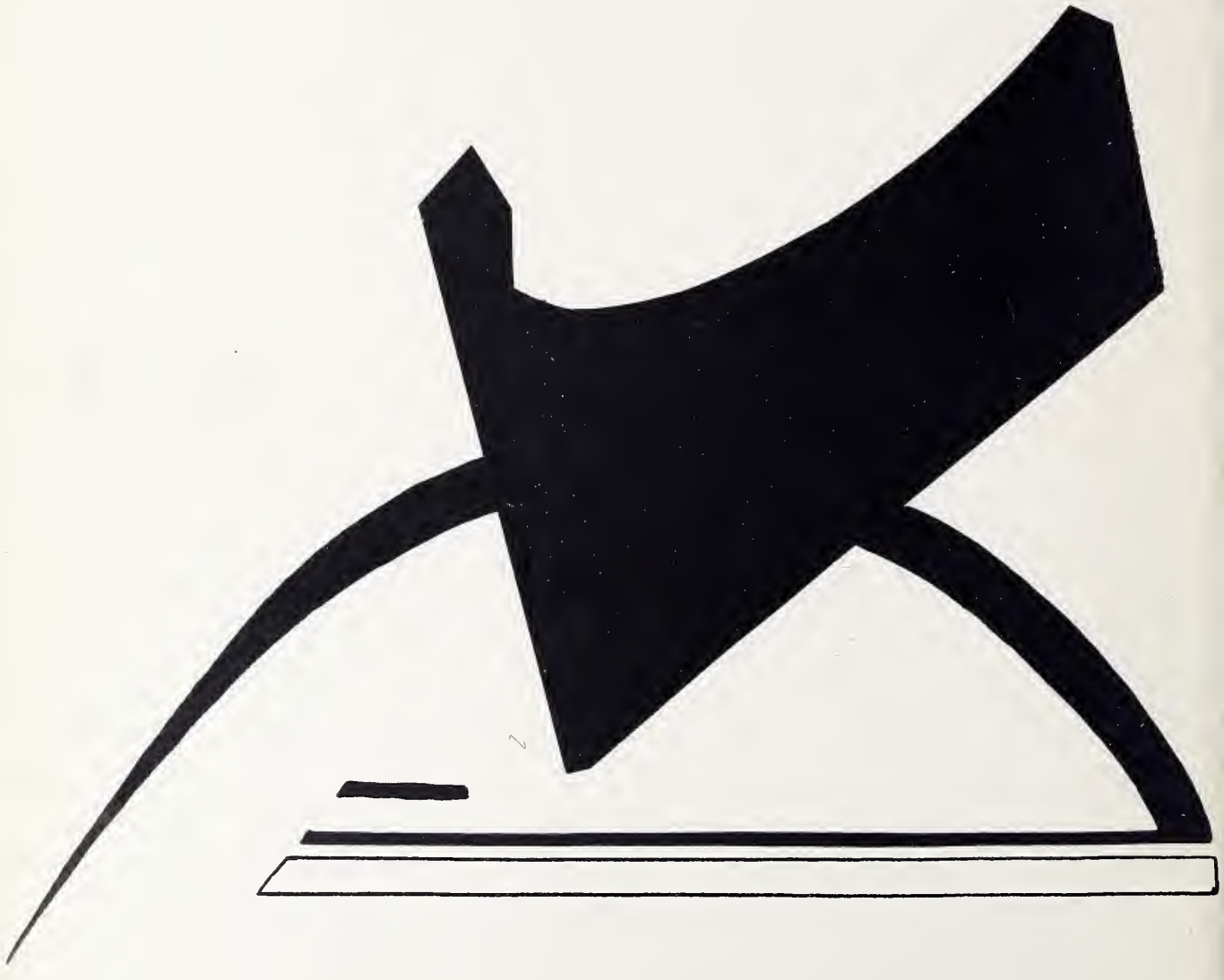

THE 1950

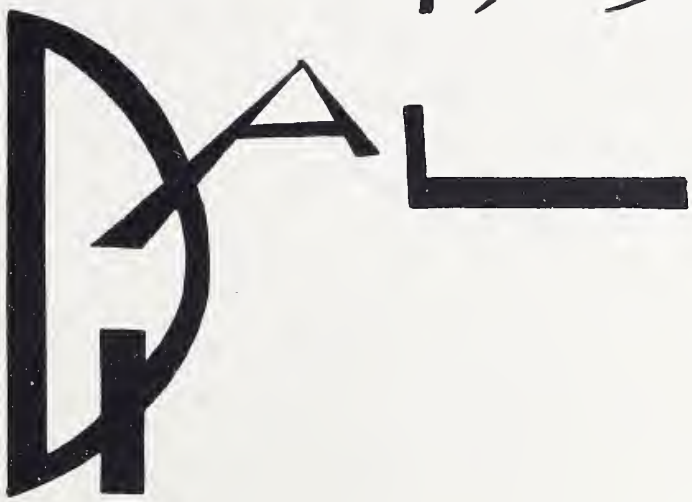

foreword

Somewhere within these pages some printed word, picture or phrase will surely stand out to warm your heart — for the 1950 DIAL is intended to preserve memories of your college life. As time passes and the seasons with it — many happy times are recorded in our minds.

In the fall — return to college for some, entrance to college for others — to all — new faces, new professors, new books, new courses —.

In winter settling down to serious study — Christmas festivities — mid-years — the snow covered campus —.

Spring brings with it more dances — dating and the discovering the beauty of our campus.

— and then goodbye to old friends and faculty.
until —

another fall —

another DIAL —

dedication

RUTH HERRING

for her untiring effort and deep understanding, the staff of the 1950 Dial dedicated this book with love.

Dean Dorothy Larned

To study our capacities, recognizing modestly our strengths and honestly our weaknesses, is wisdom; to develop ourselves to our greatest potentiality is thrift; to find the work in which we can draw on all our resources to serve is happiness.

Dorothy Larned

Martin F. O'Connor President

The day which four years ago seemed so far distant has now arrived. You are about to take your places in that long line of graduates which for well over a century has been going forth from our campus. We hope that during your years with us you have taken advantage of the opportunities for growth which college makes available. We know that you will forever treasure the friendships which you have made with both students and faculty. We are confident that you will continue to make progress in your chosen field, that you will remember that one cannot ever say that he is adequately prepared for teaching, that such preparation must go on as long as life itself. May you ever be mindful of the words of the poet who said

"Lord, if their guide I still must be
O let the little children see the teacher
Leaning hard on Thee."

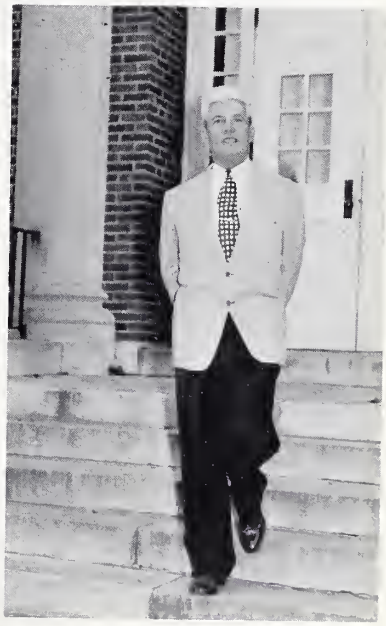

Martin F. O'Connor

faculty

"I am not a teacher; only another
traveler of whom you have asked the way
I pointed ahead————
ahead of myself as well as of you."
Shaw

ANNA M. BILLA, B.S. in Ed., M.A.

Practices what she preaches

JOHN F. BOWLER, A.B., B.S. in Ed., M.Ed.

B.M.O.C.

HARRY S. BROUDY, B.A., M.A., Ph. D.

The criterion of good psychology

MURIEL C. BUCKLEY, B.S., M.Ed.

Clothing Major

ELEANOR F. CHASE, B.S., M.S., Ph.D.

Will they ever be Seniors?

GRACE V. CONLEY, B.S., M.Ed.

Our good sport

JEAN ELDRIDGE, B.S. in Ed.

Graduate makes good

STUART B. FOSTER, B.S., M.A., Ph.D.

Our favorite "Doc"

EDWARD F. GILDAY, JR., B.S., M.A.

Portrait in tweeds

ALICE M. GLOVER, B.S., M.A., Ph.D.

Progressive

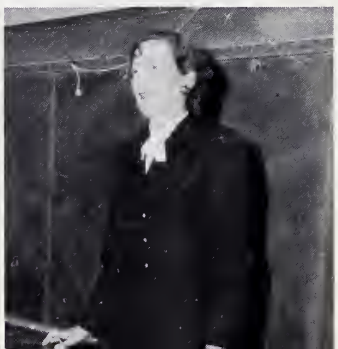

CORRINE E. HALL, B.S., M.A.

"My Crocker Family"

EDWIN J. HAERTL, B.S., M.A., Ph.D.

perfect Lectures

VERA HEMENWAY, B.A., M.A.

"She has a world of ready wealth"

RUTH R. HERRING, B.A., M.A.

Beauty comes from within

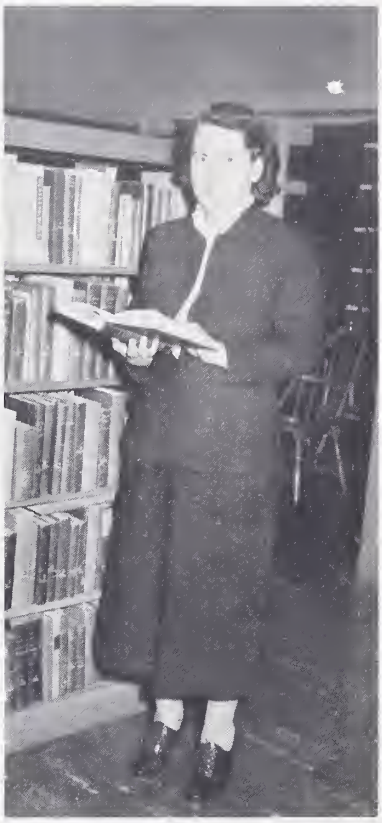

EMMA A. HUNT, B.A., M.A.

Speak no evil, see no evil, hear no evil

LOU LOMBARD, B.S.

A gracious hostess

MARIE P. MAHONEY, B.S., M.A.

Always a pleasant smile

MARION M. MACDONALD, B.S., M.A.

Quiet and unassuming

JOHN MARTIN, B.S. in Ed.

Modern Man

MARY E. McGANN, B.A., M.A., Ed.D.

Extra Credit

ELIZABETH C. MacMILLAN, B.S., M.A.

Sweet and lovely

MADELINE E. MONROE, B.S., M.A.

Understanding friend

MARY L. O'CONNOR, B.S., M.A.

Foods Specialist

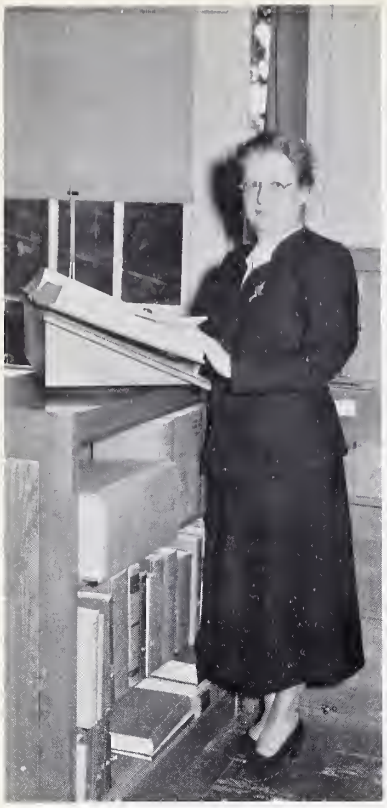

GLADYS F. PRATT, B.A., M.A.

Always a helping hand

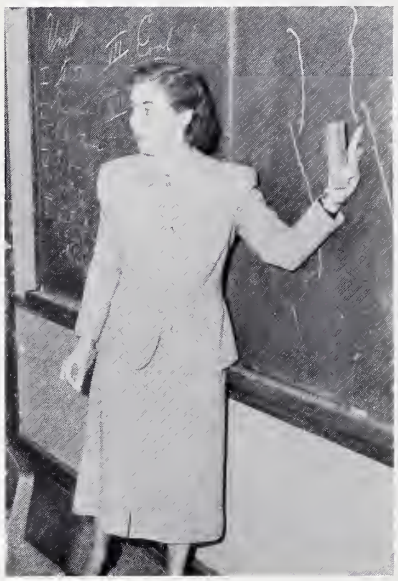

MIRIAM A. RILEY, B.A., M.A.

Dynamic Personality

DEBORAH M. RUSSELL, B.S., M.A.

"A perfect woman, nobly planned"

ADA M. SHAWKEY, B.S., M.Lit.

Field Trip Specialist

MARJORIE SPARROW, B.A., M.A.

The bird of wisdom

BERNICE W. TAYLOR, M.Ed., M.A.

Duncan . . Graham . . Taylor

MAY C. TURNER, B.S., M.A.

Our guardian angel

MARGARET J. WALKER, B.S. in Ed., M.Ed.

Reading is her theme song

training school views . .

Pupil teacher participation . . . motivation . . . pupil interest . . . group activity . . . all are in evidence here . . . those dear old "Golden Rule Days" for the

someone isn't paying attention!

. . . for their practice teachers, days of mystery and bewilderment, successes and failures . . . valuable experiences pupils . . .

a new game

fall

"Live to the weekend"

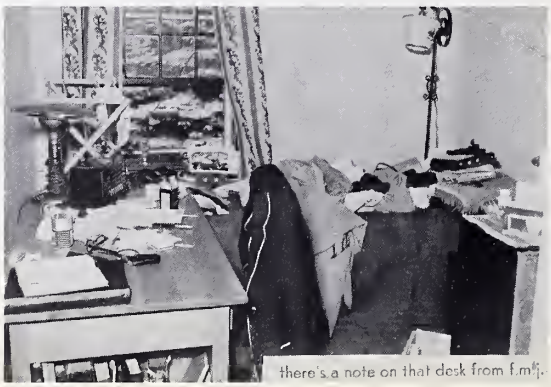

there's a note on that desk from f.m[illegible].

"how did you get in there, Will?

registration day

September 12, 1949

The first of many cases of writers cramp . . . all those forms! . . . so many bills to be paid . . . "Did you have a wonderful summer?" . . . "Wait 'til I tell you who I met!" . . . old friends . . . many new faces . . . the challenge of a new college year . . . reminiscing . . . making new friends and new plans . . . the beginning of another series of terms and semesters with a lot of fun in between.

Perfect Specimen

"20-20"

MARJORIE L. ABARE, H. Ec.

Marjie

never a care

ROSEMARY ALDEN, El.

Rosemary

our little "Word's-worth"

BARBARA M. ARMES, H. Ec.

Armesie

something special, Barb?

AVIS BOYD ARSENAULT, El.

Ava

commuting housewife

JEANNE H. BANFIELD, El.

Jeanne

a reserved sweetness

LUCILLE A. BERNIER, El.

Cece

"can I help?"

ELIZABETH W. BLACK, H. Ec.

Liz

Sincerely yours

MARGARET T. BOLDUC, H. Ec.

Margaret

dark eyes

ELAINE J. BORDEN, H. Ec.

to have and to Hold-en

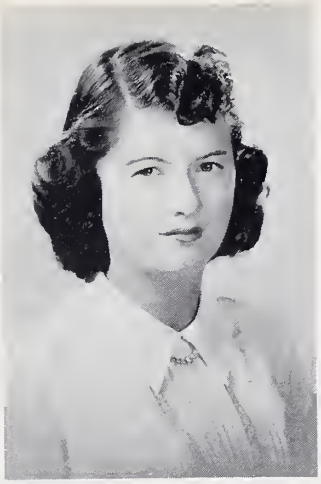

MARIAN F. CALLAHAN, El.

Marian

the teacher with a twinkle in her eye

DORIS CAUFFMAN, H. Ec.

Doris

sports enthusiast

MARY CLARK, El.

Mady

remember those LONG summers?

VIRGINIA P. COLWELL, El.

Ginny

1950's Atom Bomb

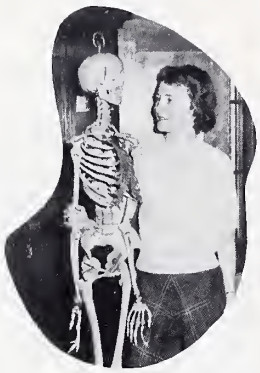

RUTH A. CONCANNON, El.

Ruthie

always able—always willing

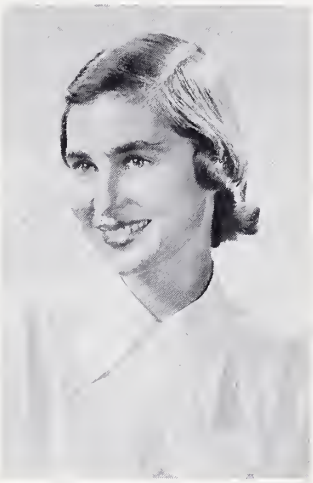

ANNE K. COUMING, H. Ec.

Anne

"the play's the thing"

DOROTHY A. COX, El.

Dody

petite and vivacious

BARBARA DELANEY, El.

Barb

commuter's ideal

BONNIE FISHER, H. Ec.

Bonnie

modesty and mirth

MARJORIE FISK, H. Ec.

Margie

an all-round miss, she tops the list

EMILY FITZGERALD, H. Ec.

Emily

Horace Mann's other prexy

MILDRED FITZGERALD, H. Ec.

Millie

a welcome fourth at bridge

DORA M. FORTE, H. Ec.

Dora

Dior, Fath, Forte

ANNE R. GALLIVAN, H. Ec.

Anne

always some mischief

PHYLLIS R. GINNETTI, El.

"Phil"

a cheer from A.A.

MARIE E. GOULART, H. Ec.

Marie

MURIEL GROSS, H. Ec.

Mioni

send us a card from gay Paree!

VIOLET A. HANSCOM, El.

Vi

"sing 'do' "

CARLENE R. HARRIS, El.

Carlene

works with a smile—always

PRISCILLA HARNEY, H. Ec.

Priscilla

our cleverest commuter

CLARE HOGAN, H. Ec.

Clare

sweetness personified

CAROLYN E. HOMAN, El.

Carrie

in the summer—GOLF!

FRANCES T. HOOLEY, El.

Fran

fashionable commuter

MURIEL HUDSON, H. Ec.

Merl

come over for a cigarette?

FLORENCE HUGHES, H. Ec.

Flo #1

a friend to all

PHYLLIS HURD, Voc.

Phyl

helping hand

MARIE A. KELLEY, Voc.

Commodore

a future superintendent of schools

DOROTHY M. KELLY, El.

Dotty

always an "A"

EILEEN P. KENNY, H. Ec.

Ken

kinetic energy

NANCY L. KING, H. Ec.

Nance

long live the King!

DOROTHY KRATOWICH, H. Ec.

Krat

ambition unlimited

JULIA KULA, H. Ec.

Jay

leadership and laughter

IRENE La BONTE, H. Ec.

Irene

and everything nice

ADELE J. LEHR, H. Ec.

Adele

follows the Golden Rule

FLORENCE R. LEWIS, El.

Flo

ready?

JOAN D. LOVEWELL, El.

Joan

our first grade teacher

NORMA FRIED LURIE, El.

Norma

the doctor's wife

KATHLEEN E. MADDEN, El.

Kay

a most welcome member

JEAN M. MAHER, El.

Rusty

no classes, Rusty?

NORMA A. MARSH, El.

Norma

hidden humor

CATHERINE E. MATHESON, El.

Cathie

that contagious laughter

ANN Mc CAFFREY, El.

nancy

1950's ablest

JEAN A. Mc CORMICK, El.

Jean

our true Irish colleen

MARGARET C. Mc DONNELL, H. Ec.

Peg

gets things done

MARY R. MC DONOUGH, H. Ec.

Mac

casual kid

MARIE A. Mc GILLICUDDY. H. Ec.

Marie

a credit to the class

RITA E. Mc LAUGHLIN. El.

Rita

wisdom and wit

JANET E. Mc NALLY. H. Ec.

Janet

THE nifty fifty

JUNE MORSE, El.

Morse-o

ideas and ideals

ANNE M. O'BRIEN, H. Ec.

smooth sophistication

FLORENCE OCHS, H. Ec.

Flo #2

everybody's pal

RUTH K. PARKER, El.

Ruth

"oh, that long trip to Franklin!"

MARY E. PLUNKETT, H. Ec.

Plunkie

happy-go-lucky

CATHERINE L. SANTOSPIRITO, El.

Rina

1950's Grecian goddess

ROSELLA M. SCHATZ, Voc.

Rose

class spirit gal

MARY A. SERENA, Voc.

Serene

a bit of the aesthetic

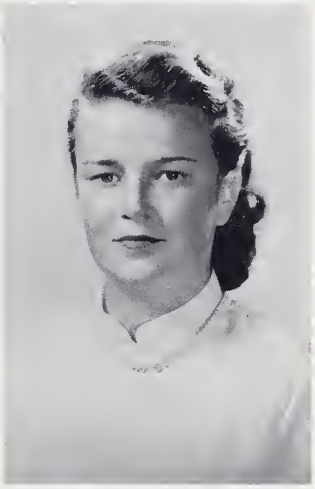

NATALIE R. SHAFFER, Voc.

Nat.

sugar n' spice

ANNA L. SKILLIN, Voc.

Anna

genuine humor

LORRAINE L. SOLARI, H. Ec.

Lorry

seamstress superb

BETTY THAYER, Voc.

"B" Thayer

quiet and unaffected

REGINA E. TIERNEY, El.

Regina

"let's sing"

JUNE V. TRAYERS, H. Ec.

"June Bug"

why take life seriously?

ELAINE VASSALOTTI, El.

Elaine

with true Newton spirit

PAULINE L. VIGEANT, H. Ec.

Polly

Doctor of Philosophy

LUCY M. WALTERS, H. Ec.

Lucy

straightforward gal

MARY H. WARD, El.

Mary

50's prexy—with efficiency

AUDREY R. WERNER, H. Ec.

"Audie"

here, there, and everywhere

MARILYN L. WETZELL, H. Ec.

Lynn

quietly and orderly

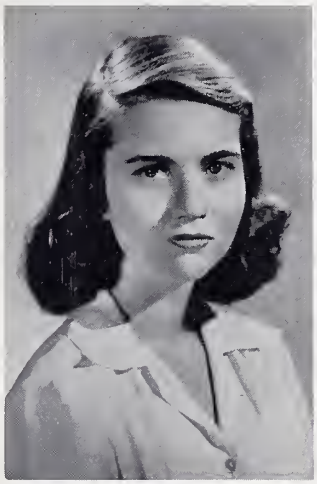

MARY ELLEN WHEARTY, Voc.

"m. e."

true American beauty

MARGARET WHITMAN. H. Ec.

Peggy

generous to all

PAULINE M. WITEK, H. Ec.

Polly

"the king's general"

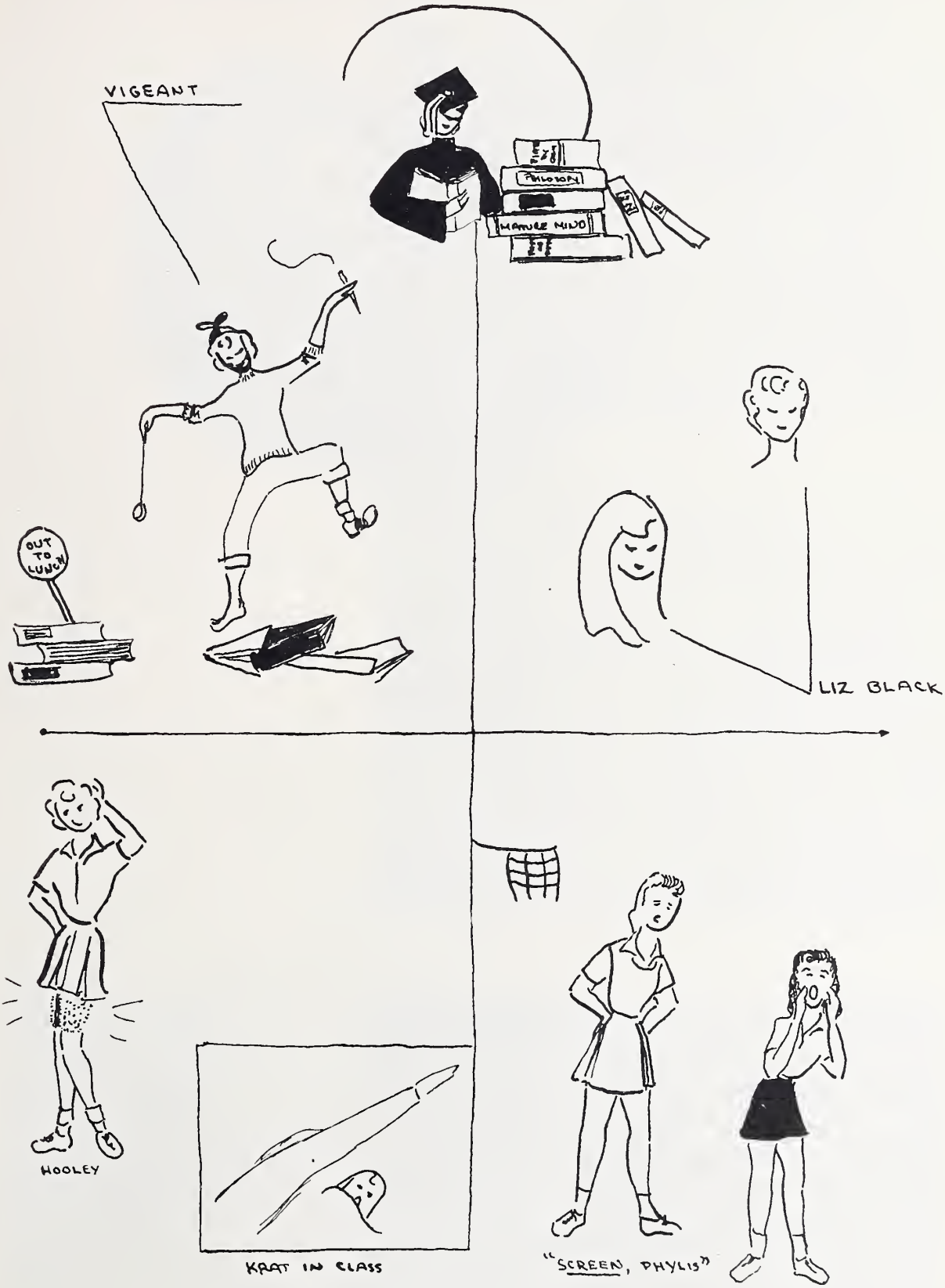
VIGEANT
PHILOSOPHY
MANUEL NUVO
OUT TO LUNCH
LIZ BLACK
HOOLEY
KRAFT IN CLASS
"SCREEN, PHYLIS"

juniors

"Crocker Hall for junior H.A.'s" . . . Student teaching for all . . . illustrative material and history units . . . Time out for fun . . . Junior Weekend . . . the best of many . . . Junior Prom . . . a perfect evening . . . election of senior officers and plans for the final year.

President	Dorothy Joyce
Vice-President	Beverly Savage
Secretary	Anna Bergman
Treasurer	Dorothea Keaveney
Advisor	Dr. Foster

Back again . . . now we REALLY know the ropes . . . another year of fun and frolic at Stunt Night . . .

comely commuters

sophomores

class cooperation on a beautiful and well done May Day . . . every girl a real queen . . . Freshman-Sophomore picnic . . . juniors before you know it!

President	Ann Volk
Vice-President	Aspasia Daopoulos
Secretary	Patricia Scahill
Treasurer	Mary Jane Morrison
Advisor	Miss Conley

THE
ENCHANTED
PACKAGE ?

"Do you know my senior sister?" . . . "What is Sc. 151?" . . . "Where is room 82 in Wells?" . . . many freshman, many questions . .

freshman

President	Ann Mansfield
Vice-President	Betty Adams
Secretary	Nancy Concannon
Treasurer	Patricia Mahoney
Advisor	Dr. Glover

. many good times during Initiation and throughout the year . . . a class of good sports and hard-working, fun-loving girls.

Our "House of Representatives" . . . the student's room in Dwight Hall . . . the problems of a busy campus are discussed by these chosen members of the student body.

student government

President	Marjorie Fiske '50
1st Vice-President	Marie Mc Gillicuddy '50
2nd Vice-President	Janet Mc Nally '50
Secretary	Nancy Cooney '51
Treasurer	Audrey Shepherd '51
N.S.A. Delegate	Virginia Colwell '50
Advisor	Mr. Bowler

mart

F.S.T.C. General Store . . . gifts . . . greeting cards . . . pencils and notebooks . . . art supplies . . . a cheerful and helpful sales staff . . . the convenience — to you — of a charge account.

Chairman	Marie Mc Gillicuddy '50
Senior	Nancy Mc Caffrey
Junior	Joan Moynihan, Nancy Mitchell
Sophomore	Jane Hayward

judiciary board

Do you know right from wrong? . . . this board does . . . and the "punishment fits the crime" . . . you'll get a fair trial . . . don't let it happen again!

class and club council

Planning and publishing the Activities Calendar . . . "Are all the votes in?"

. . . Representatives and presidents of classes and clubs plan the year's program . . .

n.s.a.

National Student Association . . . programs of student interest . . . problems solved by various commissions . . . stimulating meetings on current affairs . . . opportunity to meet foreign students . . . Purchase Cards . . . that ever welcome way to save money . . . the fortunate student who becomes N.S.A. delegate for a year.

The chosen one - Here's to N.S.A.

intermission

field day — everybody's day !!

quiet and order com.

athletic association

President	Phyllis Ginnetti '50
Vice-President	Lois Mason '51
Secretary	Elizabeth Regan '52
Treasurer	Eleanor Craig '51
Advisor	Miss Taylor

Many activities sponsored by this enthusiastic club . . . Harvard-Yale team competition on Frateaco week- end . . . Stunt Night . . . those Faculty skits!

modern dance group

Graceful and rhythmic interpretations of music, stories or poetry . . . Miss Taylor's thorough and capable guidance produces many a delightful program of entertainment by these talented and persevering students of the dance.

. . . an all-inclusive sports program of basketball, golf, volleyball, field hockey, skiing, modern dance . . .

the ideals of fair play being learned and practiced throughout the year.

Harvard — rah, rah !!

The banquet table for victorious Yale

nine cheers for Harvard !!

President	Ruth Concannon '50
Vice-President	Patricia Connor '51
Secretary	Patricia Driscoll '51
Treasurer	Patricia Murphy '51
Delegate	Janet Lewis '51
Advisor	Miss Joyce

a'kempis

GEE, I - AH - TOOK MY LATE LAST NIGHT

the lucky number at an A'Kempis meeting —

Early morning dashes down the back hill for Mass — evening gowns and tux's at the Somerset — Mother-Daughter Tea . . . Communion Breakfasts and excellent meetings give you Roman Catholic action on the campus.

the leaders —

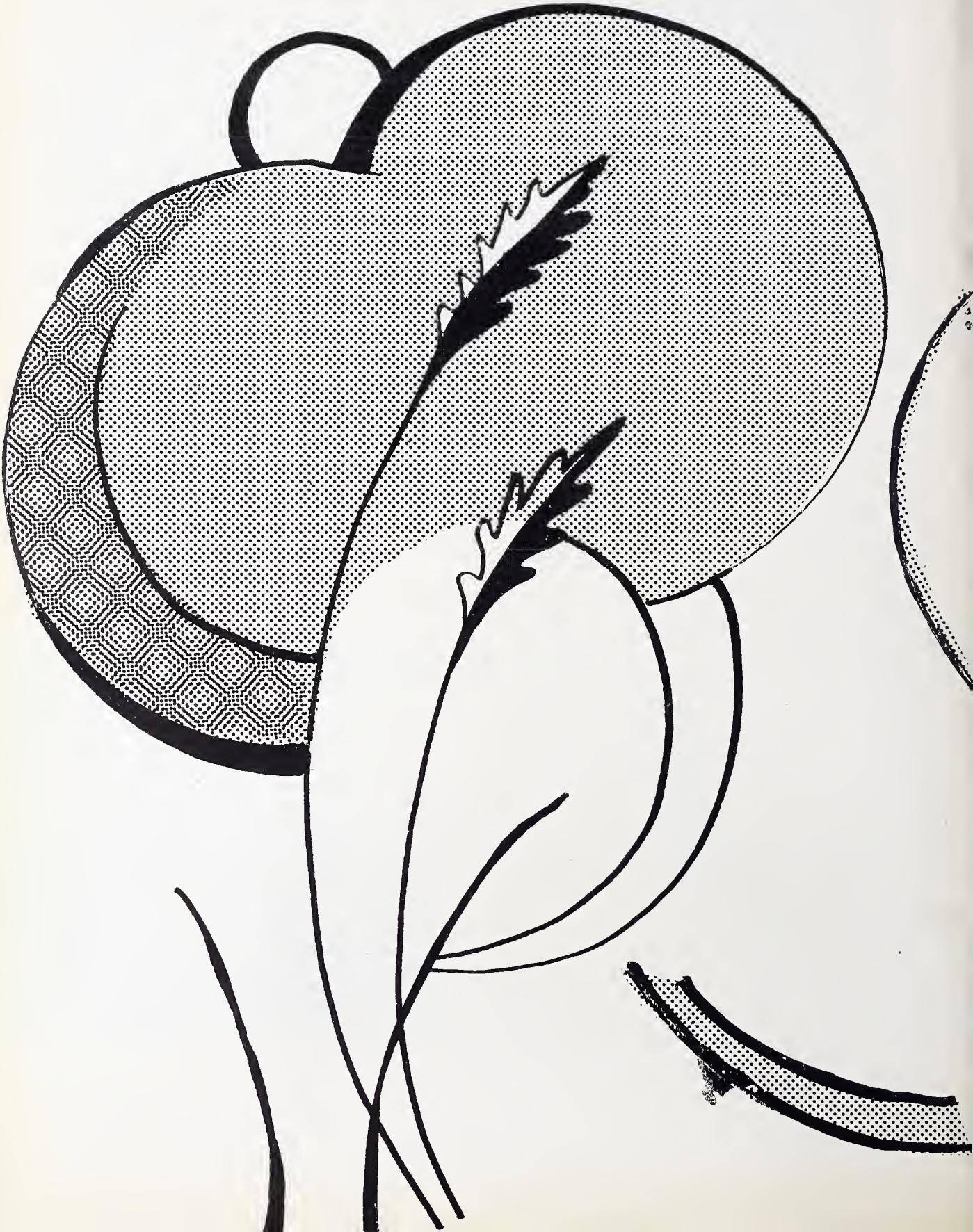

winter

Chairman	Muriel Gross '50
Vice-Chairman	Joan Moynihan '51
Secretary	Avis B. Arsenault '50
Treasurer	Virginia Sweet '51
Advisor	Miss Larned

Annual drive for funds . . . all year driving of the beach wagon . . . seniors' frequent and enjoyable trips to Cushing . . . members participate in these and other activities of the Red Cross college group.

red cross

commuters

"The Hill Climbers" . . . whether by two feet or four wheels . . . "Oh, I forgot my lunch!" . . . Sliding down the hill to catch the 4:10 . . . "Quiz me while we ride up?" . . . Annual Christmas banquet . . . the car pools . . . the traveling students of our college.

President	Barbara Delaney '50
Vice-President	Patricia Connor '51
Secretary	Clair Corcoran '51
Treasurer	Kay Mitchell '51
Advisor	Mr. Gilday

glee club

Framingham is proud of her Glee Club . . . a selected group of fine voices . . . ably directed . . . beautiful and unforgetable programs . . . Tuesday chapels Candlelight Service . . . Framingham night at the "Pops"

. . . every year a lot of hard work and many rehearsals . . . worth every minute of it. Being a member is an honor . . . to hear them is a privilege.

President	June Trayers '50
Vice-President	Alice Carter '51
Secretary	Evelyn Nicol '51
Treasurer	Lois Hertel '52
Advisor	Mr. Gilday

gate post

All the latest news of campus activities . . . the flexible deadline dates . . . where can we get a typist? . . . What if it rains and I say, "It was a beautiful, sunny day? . . . "Nothing's in — we'll never get this issue made up!" . . . "What would we ever do without Miss Pratt?" . . . the staff comes through . . . the issue goes to press, and is distributed once a month . . . Everyone reads the Gatepost!

HER PICTURE WAS IN THIS MONTH'S GATEPOST

library council

Preparation of timely displays . . . provision of a well-equipped library . . . atmosphere conducive to study . . . efficient supervision by Miss Pratt . . . all this by representatives of each class makes up the Library Council.

Seniors	Barbara Armes, Rita Mc Laughlin
Juniors	Mary-Ellen Collins, Nancy Mitchell
Sophomore	Helen Sasso, Barbara Taylor
Chairman	Barbara Armes

An honor system . . . "I will not give or receive aid during an examination or test" . . . your signature . . . puts you on your honor.

Chairman	Barbara Armes '50
Junior	Ethel Miller, Winnie Faro
Sophomore	Ann Niro, Christine Karitsas
Freshmen	Ann Roach, Phyllis Quinn, Harriet Watson, Jean Burke
Vice-Chairman	Nancy Carroll '51
Secretary	Beverly Holmes '52

chemistry and biology council

stunt night

. . . The most anticipated activity on campus . . . a long remembered event . . . how do the faculty think those things up? . . . their interpretations of our actions are all too true . . . we have an opportunity to do the same . . . a wonderful evening of fun and frolic . . . part of the A.A. program . . . the whole college participates . . .

FRAMINGHAM '50

FRAMINGHAM '50

home economics club

The professional club on the hill . . . annual Fashion Show and International Night . . . active meetings . . . speakers from the many and varied fields of home economics . . . visits to other campuses for Association meetings

President	Julia Kula '50
Vice-President	Eleanor Loud '51
Secretary	Ethel Kohrs '51
Treasurer	Louise Travares '51
Advisor	Miss Turner

. . . this year an excellent State Association meeting here on our campus . . . those cookies sold in the dorm to increase the treasury met with everyone's approval . . . in this active club, the Home Ec students have a real interest.

LEMME SEE — TIME —

at the Home Ec conference

spring

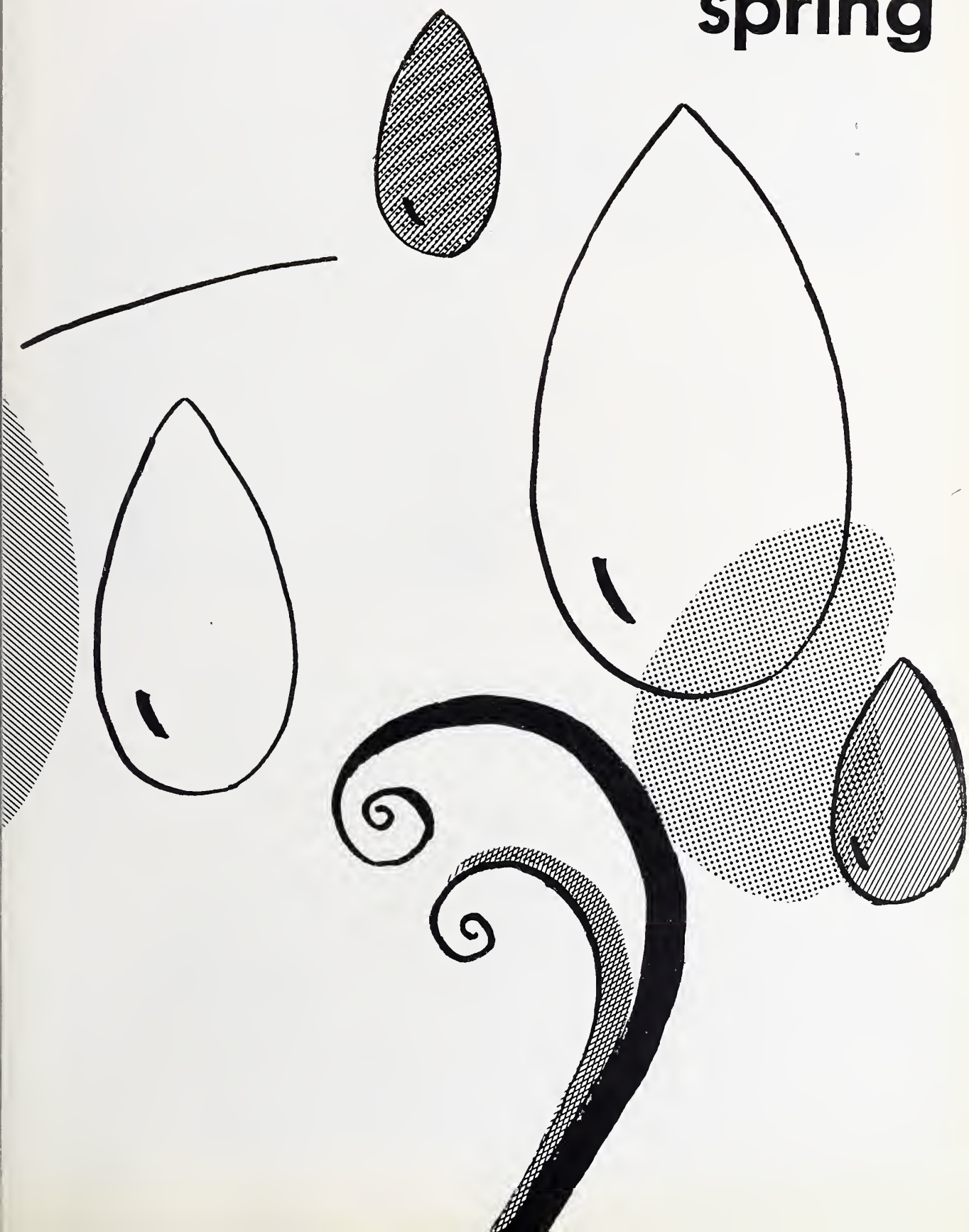

President	Anne Couming '50
Vice-President	Barbara Aries '51
Secretary	Carlene Harris '50
Treasurer	Nancy Boyle '51
Advisor	Miss Larned

hilltop players

"Where's my wig?" . . . "That bucket goes over there" . . . "On stage, everybody" . . . these and other comments are the backstage chatter of a very busy group of students who are members of "The Hilltop Players" . . . the would-be Thespian crowd on campus . . . what a lot of fun (and hard work) they have, producing their annual presentation for family, faculty and friends!

y.w.c.a.

Roses at my door . . . dreamy music at the Moonlight Mood . . . up with the sun for non-sectarian worship . . inspiring speakers at chapel . . .

this with hard work by its many members make up the Young Women's Christian Association on campus.

President	Betty Thayer '50
Vice-President	Anna Bergman '51
Secretary	Lois Mason '51
Treasurer	Evelyn Nicol '51
Advisor	Miss Townsend

Flowers for the breakfast table

dorm life

dining room council

Conduct . . . manners . . . dress supervised by the girls on the council in cooperation with Miss Townsend.

Chairman	Dorothy Kratowich '50
	Margaret Ellison '51
	Ruth Johnson '52

President	Jean Daignault '51
Vice-President	Anna Kaundakjian '51
Sec.-Treasurer	Sonia Bellows '51

President	Ruth Johnson '52
Vice-President	Joan Kelleher '53
Secretary	Marjorie Nicholson '53
Treasurer	Dorothy Mc Coomb '52

President	Emily Fitzgerald '50
Vice-President	Dorothy Whitney '51
Secretary	Janet Lacey '53
Treasurer	Lorraine Solari

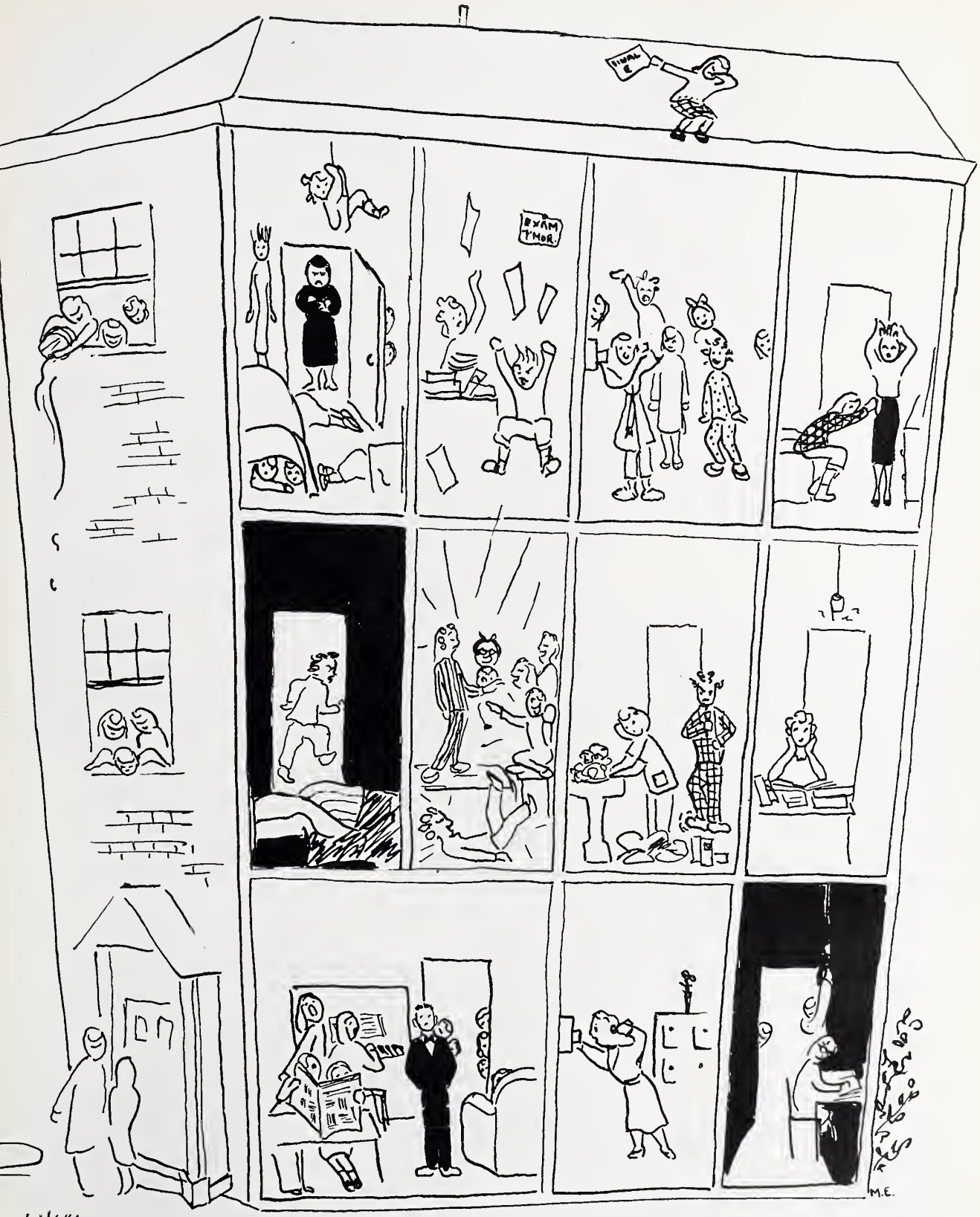

What a life! . . . there's nothing it can be compared to . . . studying with twelve in a room . . . *not* studying with twelve in a room . . . "Office phone!" . . . man in the living room . . . "May I borrow your new Cashmere?" . . "Study Hour, Freshman" . . . "Shh, Here she comes!" . . ."Lights out, Girls" . . . hilarious confusion . . A lesson in Democratic living . . . laughter and tears . . . firm friendships formed . . . a singular experience . . someone should write a book including the above and those wholesome, tasteless meals . . . "you're staying UP for the weekend?" . . . "Who borrowed my shampoo?" . . . "What are you wearing to the dance?" . . "This is due TOMORROW, leave me alone!"

may day

our lovely queen —

That day of days . . . it just could *not* rain . . . the efforts of all . . . many hours of work for these few brief minutes of beauty and loveliness : . . "What a beautiful theme" . . . The flowers are so colorful . . . the happy sophomore queen . . . the cooperative committees . . . a long remembered event . . . "A thing of beauty is a joy forever."

their lovely queen

junior prom

The magic of a warm spring night . . . a floating gown . . . soft music . . . a special friend . . . a special waltz . . . a long awaited and long remembered evening . . . perfection plus . . .

dial

"A wonderful experience" . . . "New and different" . . . "The Good Book" . . . "Boy" . . . "Best ever" . . . "Huge success" . . . "A volume worth possessing" . . . As you see, the 1950 Dial is a true representative of Framingham State Teachers College.

Editor
June Morse

Literary Editor
Elizabeth Black

Art Editors
Carol Homan, Dora Forte

Business Manager
Ruth Concannon

Subscription
Virginia Colwell

Photography
Doris Cauffman,
Clare Hogan

Publicity
Mary Ellen Whearty

Advertising
Dorothy Kratowich

Data
Avis Boyd

CO-EDITORS OF THE DIAL

the mighty junior staff—
wonderful workers!

the summer conference

Albert Arbetter	M.D.
Jean Avery	M.D.
Louis Badia	M.D.
Edward Barry	D.M.D.
Joseph Berman	M.D.
John J. Brady	Lawyer
Bruce R. Brown	M.D.
L. E. Burns	D.M.D.
John Carchio	D.M.D.
William Carnicelli	D.M.D.
A. M. Castellani	D.D.S.
Maurice Costin	M.D.
Frank J. Coyne	D.M.D.
W. H. Cushing	D.M.D.
Arthur W. Ewing	D.M.D.
Curtis Farrington	D.M.D.
Joseph Ferrucci	M.D.
Hugh Folsom	M.D.
Eugene Gaston	M.D.
Theodore Golden	M.D.
Joseph Goodman	M.D.
Battista Guarino	Lawyer
Paul Hanna	Lawyer
Lawrence Hirsch	M.D.
Stanley Hunter	D.M.D.
Lee G. Kendall	M.D.
Leon Leshay	D.M.D.
Herbert Levenson	M.D.
Antonio Matarese	M.D.
T. W. Mc Kinnon	D.M.D.
Joseph Mock	D.M.D.
Edward Moynihan	M.D.
James J. O'Leary	M.D.
Thomas H. Peterson	M.D.
Vincent Pollina Jr.	Podiatrist
H. B. Randall	D.M.D.
E. F. Regan	M.D.
Frederick Salls	M.D.
Mervin Weitz	D.M.D.
George Willis	M.D.
Eliot Zigelbaum	D.M.D.
A Friend	D.M.D.
A Friend	D.M.D.

patrons and patronness

Miss Jean Palmer

Miss Clotilda Riani

Miss Elizabeth Shannahan

Mr. and Mrs. Rea Craig

Mr. and Mrs. John Ginnetti

Mr. and Mrs. Norman Ellison

Mr. and Mrs. Frank E. Loud Jr.

Mr. and Mrs. F. S. Whearty

Mr. and Mrs. Louis Aries

Mr. and Mrs. Joseph J. Kenney

Mr. and Mrs. R. C. Jamieson

Mr. and Mrs. Archie Gillis

Mr. and Mrs. Ruel S. Thayer

Mr. and Mrs. Michael Vassalotti

Mr. and Mrs. Francis Plunkett

Mr. and Mrs. Leonard Fisk

Mr. and Mrs. John J. Stanton

Mrs. Teresa V. McCormick

Mr. and Mrs. Edmond Shea

Mr. and Mrs. LeRoy B. Bedell

Mr. and Mrs. Edward Campbell

Mr. and Mrs. Gaston E. Vigeant

Mr. and Mrs. August Schatz

Mr. and Mrs. Harold G. King

Mr. and Mrs. C. P. Delaney

Mr. and Mrs. Charles A. Porter

Mr. and Mrs. Harold C. Knight

Mr. and Mrs. Archibald Cameron

Mr. and Mrs. Leo Reponen

Mr. and Mrs. Daniel Matheson

Mr. and Mrs. Sam Gross

Mr. and Mrs. Alfred Hanscom

Mr. and Mrs. M. J. Kearney

Mrs. Dora P. Abare

Mr. and Mrs. John D. Fini

Mr. and Mrs. H. T. McMahon

Mr. and Mrs. Anthony Giglio

Mr. and Mrs. Michael P. Ryan

Mrs. Miriam S. Black

Mr. and Mrs. Arthur Lillis

Mr. and Mrs. Robert Moore

Mr. and Mrs. James Adams

Mr. and Mrs. A. W. Videon

Mrs. Winifred Sunter

Mr. and Mrs. P. W. Pickard

Mr. and Mrs. Horace Cauffman

Mr. and Mrs. Leo F. Joyce

Mr. and Mrs. Davis E. Billings

Mr. and Mrs. J. J. McCoy

Mr. and Mrs. William E. Rougeau

patrons and patronness

Mr. and Mrs. Samuel Dutch

Mr. and Mrs. Leonard T. Williamson

Mr. and Mrs. Nolan R. Flagg

Mr. and Mrs. Herbert A. Leonard

Mr. and Mrs. Clifield G. Sewell

Mr. and Mrs. Charles Moran

Mr. and Mrs. Frank Toloczko

Mr. and Mrs. John T. Curry

Col. and Mrs. L. S. Shaffer

Mr. and Mrs. John McDonnell

Mr. and Mrs. Joseph Hooley

Mr. and Mrs. Theron Harvey

Mr. and Mrs. Fred E. Whitman

Mr. and Mrs. Fred B. Skillin

Mr. and Mrs. Joseph Forte

Mr. William J. Ward

Mr. and Mrs. Thomas B. Concannon

Mr. and Mrs. Joseph Mahoney

Mr. and Mrs. William B. Atchinson

Dr. and Mrs. J. E. Keirans

Mr. and Mrs. James Kelly

Mr. and Mrs. William Gallagher

Mrs. F. R. McGrail

Mrs. Mildred C. Martin

Mr. and Mrs. Myron S. Lawrence

Mr. and Mrs. Raymond E. Boyd

Mrs. Filomena Serena

Mr. and Mrs. Chester Werner

Mr. and Mrs. Andrew W. Clark

Mr. and Mrs. Joseph Flaherty

Mrs. Michael Tracy

Mr. and Mrs. T. F. Regan

Mr. and Mrs. Harry A. Boyle

Mr. and Mrs. Lawrence Santospirito

Mr. and Mrs. Andrew Lees

Mr. and Mrs. T. H. Menten

Mr. and Mrs. John L. Geary

Mr. and Mrs. Norman C. West

Mr. and Mrs. Joseph Bernier

Mr. and Mrs. Julius Kratowich

Mr. and Mrs. Thomas McGillicuddy

Mr. and Mrs. Cornelius J. Hogan

Mr. and Mrs. Edwin Marsh

Mrs. T. J. McCaffrey

Mr. and Mrs. John F. O'Brien

home economics

Aries, Barbara V., 28 Leyland Street, Dorchester
Arnott, Marian, 9 Pinehurst Avenue, No. Saugus
Atchison, Joan M., 15 Tilton Street, New Bedford
Bellows, Sonia, 60 Liberty Street, Danvers
Boyle, Nancy C., 48 Burncoat Terrace, Worcester
Butler, Muriel B., 4 Perry Road, Natick
Cameron, Anne, 25 Edgebrook Road, West Roxbury
Carey, Nancy C., 125 Waldo Street, Holyoke
Carroll, Nancy, 35 Garden Street, Fall River
Clinton, Janet, 49 Mansfield Street, Framingham
Collins, Mary Ellen, 125 Blue Hills Parkway, Milton
Craig, Eleanor D., 7 Boardman Street, Worcester
Daignault, Jean S., 15 Irving Street, Worcester
De Christopher, Gloria, 134 Saint Botolph Street, Boston
Driscoll, Patricia M., 305 Albemarle Road, Newtonville
Ellison, Margaret, 92 Grand Street, Reading
Faraca, Geraldine F., 56 Elm Street, West Newton
Faro, Winnie, 18 Bradford Avenue, Medford
Fini, Ann A., 72 Middle Street, Leominster
Flaherty, Anne K., 40 Meridith Circle, Milton
Giglio, Natalie I., 224 Middlesex Street, No. Andover
Guiney, Joan M., 19 Samoset Road, Waban
Keaney, Patricia A., 56 Eliot Street, Jamaica Plain
Kennedy, Catherine H., 13 Benefit Street, Worcester
Kohrs, Ethel L., 34 Fairfield Street, Worcester
Koundakjian, Anne, 832 Moody Street, Waltham
Leahy, Frances M., 147 Summer Street, Newton Center
Loud, Eleanor, 43 Bates Avenue, So. Weymouth
Magrath, Gracey F., 124 Pine Street, Waltham
Marsh, Joanne F., 159 Slade Street, Belmont
Mason, Lois J., 22 Waushakum Street, Framingham
May, Mary R., 67 Franklin Street, Brookline
Mc Mahon, Anne T., 586 Dickinson Street, Springfield
Meadows, Martha M., Hubbardson Road, Gardner
Miller, Ethel C., 17 Nakata Avenue, Fairhaven
Mitchell, Katherine, 12 Palmer Street, Arlington
Moore, Alayne C., 43 Birch Street, Marblehead
Moynihan, Joan M., 29 Havelock Road, Worcester
Murphy, Patricia, 47 Wendell Street, Cambridge
Muse, Joan A., 49 Richardson Road, Melrose
Nelson, Frances, 382 Central Street, Saugus
Norman, Bernice L., 97 Harrishof Street, Boston
Pickett, Dorothy A., 60 Downing Street, Worcester
Piper, Janice, 66 Cumberland Street, Springfield
Reponen, Doris, 47 Foss Road, Gardner
Rourke, Winnifred, 59 Irving Street, Waltham
Rutledge, Helen E., 5 Gareau Avenue, Ware
Skinner, Elizabeth B., 193 Westminster Avenue, Arlington
Sweeney, Adelaide T., 2173 Dorchester Ave., Dorchester
Sweet, Virginia M., 123 Chestnut Street, Gardner
Tavares, Louise, 1164 Main Street, Acushnet
Timon, Dorothy J., 31 Moore Street, Worcester

vocational

Billings, Norma A., 22 Thaxter Road, Newtonville
Cole, Jeanne F., Ferry Hill, Granby
Connors, Patricia M., 95 Whitcomb Ave., Jamaica Plain
Estabrook, Wendolyn, 90 School Street, Saugus
Harriman, Phyllis, 9 Grove Street, Shelburne Falls
Keaveney, Dorothea A., 114 School Street, Waltham
Lavalle, Barbara J., 48 Fruit Street, Northampton
Lewis, Janet M., 215 Highland Avenue, Arlington
Lillyman, Nancy A., 23 Gilmore Street, Foxboro
Mills, Doris, 105 Warren Street, Needham
Nicol, Evelyn J., Locust Street, Merrimac
Stowell, Audrey J., South Main Street, New Salem

home economics specials

Harney, Priscilla, 49 Maple Street, Framingham
Maguire, Kathleen M., 78 Halcyon Road, Newton Center
Rice, Cora H., 126 Porter Street, Watertown, Conn.
Rougeau, Anita, 32 East Street, Framingham

elementary

Andelman, Estelle A., 167 Elm Street, Cambridge
Bergman, Anna M., 7 Ellestren Road, Worcester
Bradford, Ann, 47 Overbrook Drive, Wellesley
Carter, Alice L., Maple Street, Sherborn
Carter, Joan A., Maple Street, Sherborn
Cheverie, Jeannette T., 55 Tacoma Street, Hyde Park
Clark, Jean M., 19 Fenno Street, Roxbury
Cooney, Nancy T., 99 Jason Street, Arlington
Corcoran, Clare M., 35 Richardson Road, Belmont
Densmore, Pearle, Waveney Farm, Framingham
Dutch, Irma, 58 Eleanor Street, Chelsea
Elberry, Claire A., 7 Fairview Avenue, Cambridge
Geary, Phyllis, 6 Pettee Place, Foxboro
Goodman, Jean W., 79 E. Elm Avenue, Wollaston
Grady, Virginia M., 7 West Pine Street, Milford
Grogan, Patricia D., 2200A Mass. Ave., Cambridge
Haveles, Alice, 39 Calumet Street, Boston
Headberg, Alice M., 1443 Longmeadow St., Longmeadow
Hetherton, Mary, 110 Dartmouth Street, Somerville
Holmes, Eleanor M., 67 Marion Road, Watertown
Jarboe, Ruth Ann, 11 Sherman Street, Natick
Joyce, Dorothy A., 36 Belvidere Avenue, Holyoke
Kennedy, Margaret, 114 Green Street, Needham
Kinsman, Lucille, 53 Court Street, Newtonville
Larkin, Constance, 656 Adams Street, Dorchester
Le Blanc, Patricia M., 101 Francis Street, Waltham
Lillis, Jeanne M., 12 Willow Street, Waltham
Loomer, Bertha, 22 Pearl Street, Framingham
Love, Jeanne M., 29 Loveland Road, Brookline
Mc Cann, Mary A., Boston Road, Southboro
Mc Guffin, Marianna T., 150 Newtonville Ave., Newton
Mc Namara, Lorraine, 34 Lincoln Street, Manchester
Mitchell, Nancy J., 12 Palmer Street, Arlington
Murphy, Dorothy A., Hampden Road, Monson
Parker, Winnifred A., 427 Huron Avenue, Cambridge
Pascale, Norma, 56 Main Street, Monson
Pichard, Anne M., 13 Bartlett Crescent, Brookline
Read, Barbara H., Warren Street, Littleton
Reardon, Margaret J., 249 Harvard Street, Wollaston
Savage, Beverly J., 329 Franklin Street, Framingham
Savage, Martha, 51 Mechanic Street, Holliston
Shepherd, Audrey J., 83 School Street, Belmont
Slamin, Phyllis J., 41 Union Street, Watertown
Smith, Alice H., 35 Hardy Avenue, Watertown
Smith, Leona C., 192 Warren Street, Waltham
Sullivan, Ann C., 307 Park Street, West Roxbury
Sullivan, Ruth E., 148 Weston Road, Wellesley
Thomas, Catherine M., 65 Bellevue Street, Newton
Whitney, Dorothy, 837 Great Plain Avenue, Needham
Zapone, Doris M., 120 Auburndale Avenue, West Newton

home economics

Adams, Phyllis, 6 Fairfax Street, Shrewsbury
Anderson, Betty Jane, 39 South Street, Shrewsbury
Anderson, Mary L., 46 Front Street, Ashland
Aragona, Mary A., 218 Riverside Avenue, Medford
Ballard, Barbara A., 772 New Boston Road, Fall River
Blakelock, Anne M., 57 Foster Road, Belmont
Borden, Virginia M., 10 Woodland Avenue, Medford
Bushee, E. Mary, 553 Park Avenue, Revere
Cherest, Phyllis M., 138 Richmond Avenue, Worcester
Clark, Arline N., 60 Monmount Avenue, West Medford
Counihan, Ruth M., 724 W. Roxbury Parkway, W. Roxbury
Dight, Carolyn, 178 Thompson Street, Springfield
Felker, Joanne F., 12 Hickory Road, Wellesley
Fiset, Fransesca, 24 Tahanto Road, Worcester
Freeman, Ruth, 159 Franklin Street, Westfield
Fuller, Katherine E., 66 Broad Street, Weymouth
Giuliana, Constance, 288 Lamartine Street, Jamaica Plain
Hammond, Patricia, 182 Brigham Street, Hudson
Harrington, Jean, 10 Travis Street, Worcester
Harris, Jeanne M., 1046 Main Street, Haverhill
Hayward, Jane A., 22 Woods Road, North Medford
Hertel, Lois, 45 Pleasant Street, North Walpole
Holmes, Beverly, 387 Grove Street, Fall River
Hourihan, Marilyn K., 19 Bonad Road, West Roxbury
Jensen, Germaine G., 4 Perkins Street, Gloucester
Johnson, Ruth, 46 Hudson Street, Milton
Kacinski, Evelyn, R.F.D. Bradstreet, South Deerfield
Karl, Ruth E., Pleasant Street, Granby
Kearns, Jeanne M., 35 Richview Street, Dorchester
King, Paula L., 9 Franklin Terrace, Melrose
Kissling, Mary L., 365 Washington Street, Brighton
Koristas, Christine, 66 Wilshire Street, Winthrop
Lawrence, Barbara L., Horseneck Road, Dartmouth
Lees, Barbara A., Westport Point
Lindstol, Barbara A., 46 Fernwood Avenue, Revere
Lovelace, Doris E., Essex Street, Middleton
Lucier, Marie A., 154 Congress Street, Milford
Macchi, Claire M., 23 Domenic Street, Milford
Mastrangelo, Eleanor, 85 Knox Street, Springfield
Mazzarelli, Alberta, 15 Cenoa Avenue, Milford
Mc Cabe, Evelyn R., 12 Arnold Circle, Cambridge
Mc Causland, V. Jane, 122 Carlisle Street, Lowell
Mc Coomb, Dorothy L., 20 Grove Street, Fall River
Mc Coy, Rosemary, 62 Harretts Road, Concord
Menten, Mary E., 156 Emerson Street, Melrose
Nee, Barbara A., 420 Summer Street, East Boston
Ogilvie, Nancy J., Groton
Paterson, Jean J., 160 Church Street, Milton
Pratt, Carol, 185 Whitman Street, Elmwood
Ratta, Mary F., 139 Adams Avenue, West Newton
Reagan, Elizabeth A., 723 Prospect Street, Fall River
Richardson, Beverly, West Acton
Ryan, Elizabeth, 176 Park Street, Fall River
Sasso, Helen E., 47 Waite Street Ext., Malden
Sayre, Patricia I., 27 Converse Avenue, Malden
Turner, Cynthia, 18 Braddock Park, Boston
Wilkinson, Mary L., 188 Menlo Street, Brockton
Wise, Abigail, 20 Highland Avenue, Cambridge
Wong, Edith, 10 Oxford Place, Boston
Zaruba, Olga I., 21 West Street, Norwood

home economics specials

Mac Kenzie, Marilyn, 153 Hemenway Street, Boston
Scholes, Natalie, 34 Garnet Street, Fitchburg

elementary

Adams, Nancy, 157 Highland Avenue, Arlington
Ainsworth, Virginia, 20 North Street, Grafton
Andelman, Evelyn, 54 Fayette Street, Cambridge
Blood, Barbara L., 22 Interval Road, Wellesley Hills
Bowden, Janice A., 17 Sterling Road, Waltham
Brady, Anne, 186 Arborway, Jamaica Plain
Callahan, Mary, 5 Greenville Road, Watertown
Callander, Olga, 2464 Washington Street, Boston
Casey, Mary F., 179 Lexington Avenue, Cambridge
Ciampa, Virginia E., 16 Howe Street, Hudson
Copeland, Janet, 67 Pine Street, Leicester
Corcoran, Joan, 613 Heath Street, Brookline
Curley, Mary A., 48 Alexander Street, Framingham
Daopoulos, Aspasia, 36 Devens Street, Marlboro
Desmond, Catherine M., 67 Carroll Street, Watertown
Donnelly, Marie B., 33 Hunt Street, Watertown
Doyle, Dorothea, 17 Seagraves Road, Cambridge
Duncan, Barbara, 7 Park Circle, Arlington
Emerton, Florence J., 217 Common Street, Watertown
Fahey, Marjorie, 79 Main Street, Hudson
Flemming, Barbara, 31 Cedar Avenue, Arlington
Flynn, Marilyn F., 27 Lindsey Street, Dorchester
Foley, C. Elvara, 201 Bacon Street, Natick
Foley, Patricia A., 42 Highland Street, Framingham
Fulton, Helen F., 92 Hovey Street, Watertown
Grove, Jean, Holliston Street, Medway
Grund, Carolyn A., 18 Willard Road, Brookline
Gussi, Rita L., 71 Auburndale Avenue, West Newton
Herman, Shirley, 81 Waverly Street, Roxbury
Hughes, Clare M., 93 School Street, Belmont
Kelly, Kathleen, 34 Harvard Street, Natick
Kennedy, Josephine A., 551 Brookline Ave., Brookline
Kennedy, Mary, 2 Park Street, Hopkinton
Landry, Carol A., 72 Bradford Road, Watertown
Lavin, Kathryn L., 244 Grant Street, Framingham
Lillis, Jeanne M., 12 Willow Street, Waltham
Loomer, Bertha, 22 Pearl Street, Framingham
Love, Jeanne M., 29 Loveland Road, Brookline
Maroni, Patricia M., 44 Day Hill Road, Framingham
Mc Cabe, Ann L., 14 Hovey Street, Watertown
Mc Cabe, Pauline E., 79 Lincoln Street, Marlboro
Mc Call, Dolores, 47 Green Street, Watertown
Mc Carthy, Frances L., 82 Cedar Street, Framingham
Mc Gee, Anne E., 15 Manning Street, Marlboro
Mc Nair, Phyllis, 52 High Street, Natick
Mealey, Louise, 81 Franklin Street, Brookline
Moriarty, Eleanor A., 15 Hutchinson Street, Cambridge
Morrison, Mary J., 75 Cedarwood Avenue, Waltham
Nelson, Bettie, 8 Sherburne Road, Lexington
Norton, Grace, 239 Robbins Road, Waltham
O'Neill, Maureen, 149 Trapello Road, Belmont
Petty, Jane, 22 Union Street, Marlboro
Pomphrey, Marjorie, 79 State Street, Marlboro
Prophet, Jean L., 210 Walnut Street, Wellesley Hills
Rose, Nancy L., 8 Spruce Avenue, Cambridge
Scahill, Patricia, 33 Charles Street, West Medway
Schults, Betty M., 174 South Main Street, Natick
Searl, Marian G., 41 Sawin Street, Marlboro
Speigal, Gloria J., 23 Winthrop Street, Framingham
Stone, Barbara, 44 Pope Street, Hudson
Taylor, Barbara, Flax Pond Colony, Dennis
Tuchy, Mary T., 66 Francis Street, Boston
Volk, Anne E., 35 Marlboro Street, Dedham
White, Mary J., 31 Hardy Avenue, Watertown

specials

Leonard, Joyce, 9 Washington Street, Monson
Morgan, Christine L., 18 Cook Street, Fairhaven
Russell, Eleanor T., 96 Robbins Road, Watertown
Ruskin. Phyllis N 107 University Road, Brookline

vocationals

Bedell, Margaret A., 48 Burlington Ave., Wilmington
Ferris, Dorothy J., 5 Madison Avenue, Newtonville
Mac Donald, Claire, 11 Bonad Road, West Roxbury
O'Donnell, Mary E., 130 May Street, Worcester
Ryder, Phyllis, 76 Green Street, Watertown
Shea, Margaret, 20 Maple Street, Dalton
Stephens, Betty, 917 Main Street, Dalton
Wise, Irene, State Road, Phillipton

freshman

home economics

Altemus, Joan, 64 Hayes Avenue, Lowell
Anderson, Ann H., 91 Winter Street, Whitman
Bagley, Barbara A., 660 Newton Street, South Hadley
Baron, Annabelle, 18 Vesta Road, Dorchester
Belluche, Alma, 44 Easton Street, Allston
Blaney, Winifred F., 47 Maynard Street, Arlington
Bolton, Caroline N., 61 Dartmouth Street, New Bedford
Boyle, Sarah, 15 Myrtle Street, Clinton
Brunton, Bonnie L., 105 Birds Hill Avenue, Needham
Burke, Jean E., 70 Tecumseh Street, Fall River
Colleran, Mary, 12 Packard Avenue, Dorchester
Corbett, Patricia M., 4 Washburn Place, Brookline
Daisy, Barbara E., Lowell Street, Carlisle
Dardis, Jacqueline, 22 Chatham Street, Cambridge
Denn, Marie, 20 Jackson Street, Northampton
Dillon, Joan E., 47 Richardson Road, Belmont
Elberry, Anne, 12 Malton Road, Brighton
Elsemiller, Verian, 46 Shore Road, Wellesley
Farrell, Elizabeth, 69 Surry Street, Brighton
Fletcher, Patricia, 26 Riverside Avenue, Concord
Forrest, Olive A., Chatham
Farher, Anne, 23 Alienwood Street, West Roxbury
Fraser, Frances, 48 Chestnut Street, Cambridge
Fraser, Margaret E., 48 Chestnut Street, Cambridge
Gallagher, Paula V., 441 East Sixth Street, South Boston
Grady, Louise M., 114 Warren Street, Arlington
Griffin, Patricia M., 102 Dwinell Street, West Roxbury
Hamby, Ruth R., 1 Orrison Street, Worcester
Healy, Barbara, 1443 Longmeadow St., Longmeadow
Hession, Ruth, 9 Doane Street, Fitchburg
Holmes, Irene F., 33 Granite Street, Ashland
Hughes, F. Shirley, 268 Pearl Street, Springfield
Hurley, Patricia A., 202 Ridge Street, Fall River
Jackson, Joan L., 384 E. Broadway, Haverhill
Jacobs, Jean A., Horse Pond Road, Shirley Center
Johnson, Eleanor P., 66 High Street, Milford
Keirans, Nancy, U.S. Veterans Hospital, Rutland Heights
Kelley, Barbara, 740 Newton Street, Brookline
Kelliher, Joan, 31 Victory Avenue, Milton
Kenneally, Virginia M., 155 Train Street, Neponset
Knight, Barbara, 33 Walnut Street, Arlington
Kretsschmar, Beverly, 248 Abbott Street, Springfield
Lacey, Janet E., 337 Pleasant Street, Holyoke
Lerman, Barbara R., 62 Westmore Road, Mattapan
Mahoney, Barbara A., 214 Tremont Street, Newton
Mason, Phyllis, 534 Central Street, Framingham
Mc Avoy, Nancy E., 91 Saint Rose Street, Jamaica Plain
Nazzaro, Rosemary, 33 Peter Parley Road, Jamaica Plain
Nicholson, Maruorie, 138 Main Street, Holden
O'Connor, Mary J., 93 Woodbridge Street, South Hadley
Phillips, Janice H., 59 Freedom Street, Fall River
Pontes, Hope L., Marvel Street, Swansea
Psomiades, Efthemia, 189 Millside Street, Roxbury
Quinn, Phyllis, 8 Warren Square, Jamaica Plain
Regan, Marie J., 12 Fairland Street, Roxbury
Roach, Anne, 113 Central Street, Auburn
Robbins, Doris R., 261 Beech Street, Belmont
Scott, Ella, Hanover Street, West Hanover
Scott, Nancy A., 301 New Boston Road, Fall River
Sharples, Virginia A., 94 Rose Hill Way, Waltham
Stoughton, Janet, South East Street, Amherst
Sullivan, Mary L., 26 Orchard Street, Somerset Center
Surette, Rose M., 23 Grove Street, Hopkinton
Taft, Harriet, 29 Carney Street, Uxbridge
Turner, Marilyn L., 196 Main Street, East Northfield
Videon, Sally, Woodside Avenue, Wellesley
Walsh, Maureen R., 91 Bourne Street, Jamaica Plain
Welch, Beverly J., Curve Street, Sherborn
West, Norma E., Woods Hole
Williamson, Louisa, 58 Pleasant Street, Ashland
Winchester, Ann C., 6 Arlington Street, Cambridge
Wolfe, Jane M., 47 Arlington Street, Fitchburg

specials

Collins, Constance, Neck Road, Lancaster
Lubin, Sylvia, 126 Kendall Street, Framingham

vocationals

Cousens, Nancy J., 28 Mount Vernon Street, Saugus
Fletcher, Marjorie, Lincoln Street, Westford
Gillis, Patricia J., 45 Summer Street, Manchester
Griffin, Martha, 67 Ashland Street, Medford
Haas, Joan N., 40 Washington Street, Newton
Lyons, Mary Lou, 44 Gilbert Street, North Brookfield
Merriman, Elizabeth, Haverhill Street, North Reading
Norris, Elizabeth A., R.F.D., Westhampton
Tolczko, Mary E., 233 West Street, Hyde Park
Watson, Harriette A., 75 West Street, Northampton
Williams, Joan E., 26 Main Street, Northfield

elementary

Adams, Elizabeth C., Main Street, Edgartown
Ashners, Pauline A., 73 Gardner Street, Waltham
Augustine, Anna, 54 State Road, North Dartmouth
Alyward, Jeanne M., 48 Auburn Street, Waltham
Blick, Jean A., 312 Pond Street, Westwood
Brennan, Barbara A., 15 Clearwater Road, Brookline
Brokaw, Betty M., 18 Glenview Street, Upton
Burns, Dorothy I., 380 Parker Street, Newton Center
Campbell, Margaret M., 26 Circuit Avenue, Newton
Carey, Arlene C., 11 Walden Ct., Malden Highlands
Clancy, Frances R., 28 Maple Street, North Bellingham
Clinton, Marjorie F., 44 Mansfield Street, Framingham
Concannon, Anne, 279 Linwood Avenue, Newtonville
Crosley, Shirley, 22 Gardner Road, Brookline
Curran, Joan E., 72 Elmira Street, Brighton
Curry, Ellen E., 21 South Emerson Street, New Bedford
De Mensis, Mildred G., 30 Cedar Street, Wellesley Hills
Des Roches, Priscilla C., 33 Kingsbury Street, Needham
Dolan, Anne M., 94 Lincoln Street, Marlboro
Ellis, Nancy, 105 Westbourne Terrace, Brookline
Ellison, Charlotte, Amherst Street, Granby
Faris, Janet M., 117 Curve Street. Millis
Farrar, Marilyn L., 30 Main Street, Topsfield
Firth, Mary E., 36 Loveland Road, Brookline
Flagg, Marcia A., East Main Street, Medfield
Flanagan, Joan E., 24 Waterhouse Street, Somerville
Fleming, Mary F., 333 Trapelo Road, Belmont
Flynn, Agnes W., 17 Stockton Street, Dorchester
Flynn, Anne B., 240 Summer Street, Watertown
Foley, Mary, 387 Brownell Street, Fall River
Ford, Mary T., 23 Hutchinson Street, Cambridge
Gately, Marie R., 119 Edinboro Street, Marlboro
Gilfoil, Grace N., 16 Hovey Street, Watertown
Greenidge, Evelyn D., 44 Warwick Street, Boston
Hartshorn, Alice L., Proctor Street, Hopkinton
Hazen, Norma, Hayden Rowe Street, Hopkinton
Hein, Jacqueline, 103 Shawmut Avenue, Boston
Jameson, Ruth M., 66 North Street, Somerville
Kane, Barbara A., 54 Parklawn Road, West Roxbury
Kenney, Anne M., Maple Street, Hopkinton
Kimball, Norma T., 20 Foster Street, Arlington
Kirby, Theresa C., 100 Milford Street, West Medway
Lawn, Dorothy A., 48 Gay Street, Newtonville
Leahy, Jeanne C., 147 Sumner Street, Newton Centre
Leonard, Sara A., 17 Barrows Street, Dedham
Mahoney, Patricia E., 23 Jonothan Street, New Bedford
Mansfield, Ann, 179 Kent Street, Brookline
Martin, Maureen, 25 Forest Avenue, Greenfield
Matto, Ruth V., Middlesex Street, Burlington
Mc Bride, Therese M., 71 Grove Street, Hopkinton
Mc Donald, Helene T., 11 Spring Street, Westboro
Mc Donnell, Gertrude H., 23 French Terrace, Watertown
Mc Enaney, Claire, 145 High Street, Canton
Mc Grail, Eleanor A., 30 Jackson Road, Belmont
Mc Grath, Alice M., 182 Lewis Road, Belmont
Mc Nally, Mary H., 52 Cottage Street, Hudson
Monti, Clara M., 41 Essex Street, Cambridge
Moran, Mary A., 6 Atherton Street, Natick
Morel, Mary M., 364 Main Street, Hudson
Morrison, Kathleen, 25 Lovell Road, Watertown
Mulhern, Anne E., 58 Sheldon Street, Malden
Mullin, Anne, 302 Clyde Street, Chestnut Hill
Murphy, Louise M., 50 Stearns Street, Newton Centre
Murphy, Ruth, 72 Congress Street, Amesbury
Nicholas, Bessie, 11 Decatur Street, Boston
Nicholson, Florence F., 315 Lincoln Street, Franklin
Niland, Joan C., 7 Pender Street, West Roxbury
Nuhn, Kathleen T., 16 Derby Road, Watertown
O'Donnell, Grace M., 43 De Wolf Street, New Bedford
O'Donnell, Mary L., 81 Ellison Park, Waltham
Porter, Joan, 32 Cary Avenue, Chelsea
Poth, Barbara A., 9 Ashworth Terrace, Haverhill
Ramsdell, Elsie Kay, Causeway Street, Millis
Ring, Elaine M., 108 Elm Street, Cambridge
Riordan, Mary J., 3 Arwick Avenue, Worcester
Ryan, Elizabeth C., 77 State Street, Framingham
Santosuosso, Rosa M., 63 Main Street, Somerville
Sawica, Genevieve A., 94 Pine Street, Cambridge
Schneider, Joanne, 28 Pleasant Street, Hopkinton
Sewell, Marilyn E., 78 Cleveland Avenue, Saugus
Shaw, Eugenia A., 28 Warren Street, Newburyport
Sims, Teresa, 14 School Street, Natick
Stanton, Elizabeth W., 70 Winthrop Street, Framingham
Stevenson, Mary, 1110 Chestnut St., Newton Upper Falls
Strong, Pinella, North Main St., South Hadley Falls
Sullivan, Edith A., 164 Oakley Road, Belmont
Sullivan, Eleanor, 41 Bogandale Road, West Roxbury
Sullivan, Frances, 17 Louise Road, Belmont
Sullivan, Helen M., 34 Calumet Street, Roxbury
Sunter, Barbara A., 148 Hartford Terrace, Springfield
Thornton, Jean C., 793 Washington Street, Brookline
Timothy, Carol A., Orchard Terrace, Framingham
Washburn, Kathryn V., 227 Mechanic Street, Marlboro
West, Jean M., 39 Prince Street, Brookline
Young, Mary, 29 Bartlett Crescent, Brookline

DAVID BERGER, B.S. in ED.
368 Longwood Avenue, Boston
Art
On Leave of Absence

ANNA M. BILLA, B.S. in Ed., M.A.
39 Eutaw Street, Lawrence
Clothing, Textiles

JOHN F. BOWLER, A.B., B.S. in Ed., M.Ed.
12 Myrick Street, Ayer
Registrar, Sociology, Economics, Child Study

HARRY S. BROUDY, B.A., M.A., Ph. D.
1 Maplewood Street, Saxonville
Psychology, Philosophy of Education

MURIEL C. BUCKLEY, B.S., M.Ed.
11 Orchard Street, Belmont
Clothing, Consumer Education

ELEANOR F. CHASE, B.S., M.S., Ph.D.
45 Highland Street, Amesbury
Chemistry

GRACE V. CONLEY, B.S., M.Ed.
430 Commonwealth Avenue, Newton Center
Physical Education, Speech

JEAN ELDRIDGE, B.S. in Ed.
401 Worcester Road, Framingham
Foods

STUART B. FOSTER, B.S., M.A., Ph.D.
1 Maynard Road, Framingham
Chemistry, Nutrition

EDWARD F. GILDAY, JR., B.S., M.A.
134 Oak Crest Drive, Framingham
Music

ALICE M. GLOVER, B.S., M.A., Ph.D.
24 Eastland Road, Jamaica Plain
Anatomy, Biology, Physics, Psysiology

EDWIN J. HAERTL, B.S., M.A., Ph.D.
72 Higgins Road, Framingham
Biology, Microbiology, Science

CORRINE E. HALL, B.S., M.A.
101 State Street, Framingham
Home Management

D. FRANCIS HARRIGAN, JR., B.S.
2 Margaret Road, Peabody
Penmanship, Lettering

VERA HEMENWAY, B.A., M.A.
154 Maynard Road, Framingham
English

RUTH R. HERRING, B.A., M.A.
40 Rochester Road, Newton
Art Education

EMMA A. HUNT, B.A., M.A.
30 Henry Street, Framingham
Chairman of Elementary Department,
Health Education, Visual Aids,
Physiology, General Science

DOROTHY LARNED, B.A., M.A., M.Ed.
149 Highland Avenue, Winchester
Dean of Women, French, Ethics

LOU LOMBARD, B.S.
68 Woodridge Avenue, Silver Springs, Maryland
Head of Vocational Household Arts Department

MARION M. MACDONALD, B.S., M.A.
82 Rosewood Street, Mattapan
Clothing, Fabrics

ELIZABETH C. MacMILLAN, B.S., M.A.
75 Maynard Road, Framingham
Institutional and Lunchroom Management

MARIE P. MAHONEY, B.S., M.A.
18 Sturgis Street, Worcester
Assistant Librarian

JOHN MARTIN, B.S. in Ed.
108½ Franklin Street, Quincy
Art

MARY E. McGANN, B.A., M.A., Ed.D.
48 Aetna Street, Worcester

MADELINE E. MONROE, B.S., M.A.
885 Massachusetts Avenue, Cambridge
Clothing

MARY L. O'CONNOR, B.S., M.A.
46 Burncoat Street, Worcester
Foods

GLADYS F. PRATT, B.A., M.A.
35 Salem End Road, Framingham
Librarian, American History

MIRIAM A. RILEY, B.A., M.A.
591 Wilder Street, Lowell
History, Civics

DEBORAH M. RUSSELL, B.S., M.A.
3 Edgell Road, Framingham
Chemistry, Nutrition

ADA M. SHAWKEY, B.S., M.Lit.
Sigel, Pennsylvania
Geography

MARJORIE SPARROW, B.A., M.A.
1140 Boylston Street, Chestnut Hill
English

BERNICE W. TAYLOR, M.Ed., M.A.
271 Frankline Street, Framingham
Physical Education

FRANCES TOWNSEND, B.S.
113 Union Avenue, Calais, Maine
Dietitian, Institutional Management

MAY C. TURNER, B.S., M.A.
75 Maynard Road, Framingham
Head of Home Economics Department

MARGARET J. WALKER, B.S. in Ed., M.Ed.
59 Henry Street, Framingham
Supervisor of Teacher Training,
Introduction to Education, Principles of Ed.
Reading Methods

MRS. MABEL BUCKLEY
43 Concord Street, Ashland
Clerk

CHARLOTTE CORSON
62 Fisher Street, Natick
Secretary to President

HELEN GROWS
561 Franklin Street, Framingham
Treasurer

FLORA M. JOHNSON
21 Turner Street, Newtonville
Matron of Horace Mann Hall

HAZEL P. TAYLOR, R.N.
Horace Mann Hall

Nursing Arts
HELEN L. FOX
Peirce Hall
Matron of Peirce Hall

RUTH E. STIMPSON
103 Pearl Street, Framingham
Junior Clerk

MARJORIE L. ABARE, H. Ec.
462 Washington Street, Gloucester
Home Economics 1, 2, 3, 4; Y.W.C.A. 1, 2, 3, 4

ROSEMARY ALDEN, El.
9 Gordon Street, Framingham
Commuters' Club 1, 2, 3, 4; Y.W.C.A., 1; Gate Post Staff 2, 4; Modern Dance 2

BARBARA M. ARMES, H. Ec.
Charlton Street, Sturbridge
Home Economics 1, 2, 3, 4; Publicity 3, 4; Chemistry and Biology Council 1, President 4; Y.W.C.A. 1, 2; President of Library Council 4

AVIS BOYD ARSENAULT, El.
102 Grasmere Street, Newton
Quiet and Order Committee 1, 2; A'Kempis 1, 2, 3, 4; Commuters' Club 1, 4; A.A. 1, 2, 3, 4, Vice-President 3; Red Cross 1, 2, 3, 4, Secretary 4; Gate Post Staff 2, 3, 4, Circulation Manager 3, 4; Dial 4; Public Relations Committee 2, 3, 4; Yale Hockey 1, 2, 3

JEANNE H. BANFIELD, El.
553 Washington Street, Gloucester
Y.W.C.A. 1, 2, 3, 4; Fine Arts 3, 4; Quiet and Order Committee 4; May Day Court 2

LUCILLE A. BERNIER, El.
408 Ridge Street, Fall River
A.A. 1, 2, 3, 4, Manager 3, 4; A'Kempis 1, 2, 3, 4; Gate Post Staff 4

ELIZABETH W. BLACK, H. Ec.
50 Newport Street, Arlington
Gate Post 1, 2, 3, 4; Ass't Business Manager 3, Copy Editor 4; Dial Staff 4; Home Economics Club 1, 2, 3, 4; Library Council 2

MARGARET T. BOLDUC, H. Ec.
71 Clinton Street, Framingham
A'Kempis 1, 2, 3, 4; Commuters' 2; Co-Chairman of Cap and Gown Committee 4

ELAINE J. BORDEN, H. Ec.
11 Winthrop Lane, Holden
A. A. 1, 2, 3, 4; Modern Dance 1, 2, 3, 4; Chairman Marine-Coast Guard Day 1; Harvard-Yale 1, 2; Red Cross 1; Home Economics 1, 2, 3, 4

MARIAN F. CALLAHAN, El.
21 Greendale Avenue, Marlboro
Commuters' Club 1, 2, 3, 4; A'Kempis 4

DORIS CAUFFMAN, H. Ec.
81 Ridgeway Avenue, Pittsfield
A.A. 1, 2, 3, 4, Manager 3; Y.W.C.A. 1, 2, 3, 4; Home Economics 3, 4; Photography Editor of Dial 4; Harvard Basketball 3, 4

MARY CLARK, El.
2 Emmons Street, Franklin
Commuters' Club 1, 2, 3, 4; A'Kempis 1, 2, 3, 4

VIRGINIA P. COLWELL, El.
250 Hillcrest Road, Needham
A.A. 1; Y.W.C.A. 1, 2, 3, 4, Secretary 3; Stunt Night Chairman 3, 4; Modern Dance Pianist 2, 3, 4; N.S.A. Delegate 4; Subscription Editor of Dial 4; Class Song Leader 4; Spirit of Framingham 4

RUTH A. CONCANNON, El.
279 Linwood Avenue, Newtonville
Commuters' Club 1, 2, 3, 4, Treasurer 2, 3; A'-Kempis 1, 2, 3, 4, President 4; Gate Post Staff 3; Business Manager of Dial 4

ANNE K. COUMING, H. Ec.
23 Burncoat Terrace, Worcester
Fine Arts 1, 2, 3, 4; Secretary 2, Vice President 3, President 4; A'Kempis 1, 2, 3, 4; Class Officer Treasurer 2, Student Gov't 4; C.C.C. 4; May Day Court 2

DOROTHY A. COX, El.

43 Cameron Street, Springfield
Glee Club 1; A'Kempis 1, 2; Student Government 4; Gate Post 2, 3, 4; Advertising Manager 3, 4

BARBARA DELANEY, El.

64 Evans Street, Watertown
Commuters' Club 1, 2, 3, 4, President 4; A'Kempis 1, 2, 3, 4; C.C.C. 4; Student Government 4; Red Cross 1, 2, 3, 4

BONNIE FISHER, H. Ec.

22 Prospect Street, Hingham
Y.W.C.A. 1, 2, 3, 4, Treasurer 3; Home Economics 4; Crocker Assistant 4

MARJORIE FISK, H. Ec.

West Barnstable
Class Officer, Secretary 1, President 3; Glee Club 1, 2, 3, 4; Y.W.C.A. 1, 2; Harvard Basketball 1; A.A. 1; Judiciary Board 2; C.C.C. 3; Student Government 3, 4; President 4

EMILY FITZGERALD, H. Ec.

537 Main Street, Stoneham
Home Economics 1, 2, 3, 4; A'Kempis 1, 2, 3, 4; Chemistry Council 4; Glee Club 2, 3, 4; President of Horace Mann Hall 4

MILDRED FITZGERALD, H. Ec.

537 Main Street, Stoneham
A'Kempis 1, 2, 3, 4; Home Economics 1, 2, 3, 4; Chapel and Assembly Committee 4; Fine Arts 4

DORA M. FORTE, H. Ec.

204 Washington Street, Brighton
Stunt Night Committee 1; A'Kempis 1, 2, 3, 4; Home Economics 1, 2, 3, 4; Fine Arts 3, 4; Art Editor of Dial

ANNE R. GALLIVAN, H. Ec.

19 Hamilton Street, Framingham

PHYLLIS R. GINNETTI, El.

78 Greenwood Street, Marlboro
Fine Arts 1, 2, 3, 4; A'Kempis 1, 2, 3, 4; A.A. 1, 2, 3, 4, President 4; Harvard Cheerleader 1, 2, 3, 4; Gate Post Staff, Distribution Manager 2, 3, 4; Quiet and Order Committee 3; Judiciary Board 3; Library Council 3; Red Cross 1, 2, 3, 4; C.C.C. 4; Student Government 4

MARIE E. GOULART, H. Ec.

6 Rindge Terrace, Cambridge

MURIEL GROSS, H. Ec.

103 North 3rd. Street,
Meriden, Connecticut
A.A. 1, 2, 3, 4; Harvard Basketball 3, 4; Red Cross 1, 2, 3, 4, Vice-Chairman 3, Chairman 4

VIOLET A. HANSCOM, El.

25 River Street, Framingham
Commuters' Club 4; Y.W.C.A. 1, 3, 4

CARLENE R. HARRIS, El.

200 Hillside Avenue, Arlington
Glee Club 1, 2, 3, 4; Secretary 3, Choir 1, 2, 3, 4; Harvard Cheerleader 1, 2, 3, 4; Fine Arts Club 1, 2, 3, 4, Secretary 3, 4

PRISCILLA HARNEY, H. Ec.

49 Maple Street, Framingham

CLARE HOGAN, H. Ec.

22 Wendell Park, Milton
A'Kempis 1, 2, 3, 4; Home Economics 1, 2, 3, 4; A.A. 1; May Day Court 2; Class Officer, Secretary 4; Publicity Manager of Student Government 4; Assistant Photography Editor of Dial 4

CAROLYN E. HOMAN, El.

16 Crehore Drive,
Newton Lower Falls
A'Kempis 1, 2, 3, 4; Glee Club 1, 2, 3, 4; Choir 2, 3, 4; Publicity Manager of Senior Class and N.S.A.; Art Editor of Dial; Chairman of Christmas Decorations

FRANCES T. HOOLEY, El.

37 Robbins Road, Watertown
A'Kempis 1, 2, 3, 4, Division Representative 4; Commuters' 1, 2, 3, 4

MURIEL HUDSON, H. Ec.

7 Barrows Street, Middleboro

FLORENCE HUGHES, H. Ec.

93 Woods Road, West Medford
A'Kempis 1, 2, 3, 4; A.A. 1; Home Economics 1, 2, 3, 4

PHYLLIS HURD, Voc.

72 Pleasant Street, Ashland
Y.W.C.A. 1, 2, 3, 4; Home Economics 1, 2, 3, 4

MARIE A. KELLEY, Voc.

740 Newton Street, Brookline
Commuters' Club 1, 2, 3, 4; A'Kempis 1, 2, 3, 4; Home Economics 1, 2, 3, 4

DOROTHY M. KELLY, El.

60 Robinhood Street, Auburndale
Commuters' Club 1, 2; A'Kempis 1, 2, 3, 4; Gate Post Staff 3, 4; Fine Arts 2; Budget Committee 4

EILEEN P. KENNY, H. Ec.

1015 South Street, Roslindale
A'Kempis 1, 2, 3, 4; Federation Delegate 3; Commuters' Club 1; Home Economics 1, 2, 3, 4; Fine Arts 4

NANCY L. KING, H. Ec.

1954 Commonwealth Ave., Brighton
A.A. 2, 3, 4; Home Economics 1, 2, 3, 4; Glee Club 1, 2, 3, 4; Y.W.C.A. 1, 2, 3, 4

DOROTHY KRATOWICH, H. Ec.

21 Grove Street, Spencer
Home Economics 1, 2, 3, 4, Secretary 3; Glee Club 1, 2, 3, 4; A'Kempis 1, 2, 3, 4; A.A. 1, 2; Fine Arts 2; C.C.C. Treasurer 4; Dining Room Council 3, 4, Chairman 4; Advertising Editor Dial 4

JULIA KULA, H. Ec.

59 Park Street, Taunton
A'Kempis 1, 2, 3, 4; Glee Club 1, 2, 3; Home Economics 1, 2, 3, 4, President 4; Quiet and Order 2; Student Government 4; C.C.C. 4; Fine Arts 4

IRENE La BONTE, H. Ec.

36 River Street, Dalton
A.A. 1, 2, 3, 4; Harvard Basketball 1, 2, 3, Captain 4; Glee Club 1, 2, 3, 4; A'Kempis 1, 2, 3, 4; Home Economics 1, 2, 3, 4; Class Officer Vice-President 3

ADELE J. LEHR, H. Ec.

25 Buckthorn Terrace, Winthrop
A.A. 1, 2; A'Kempis 1, 2, 3, 4; Home Economics 1, 2, 3, 4; Red Cross 3, 4; Class Officer, Vice-President 4

FLORENCE R. LEWIS, El.

205 Bonad Road, Brookline
Commuters' Club 1, 2, 3, 4; Gate Post Staff 3, 4

JOAN D. LOVEWELL, El.

89 School Street, Brookline
A.A. 1, 2, 3, 4, Treasurer 3; Modern Dance 2, 3, 4; Gate Post Staff 2, 3, 4; Commuters' Club 1, 4; Public Relations Board 2, 3, 4

NORMA FRIED LURIE, El.

20 Hope Street, Auburndale
A.A. 1, 2, 3, 4; Modern Dance Pianist; Red Cross 1, 2, 3, 4, Secretary 3

KATHLEEN E. MADDEN, El.

32 Belvidere Road, Framingham
Commuters' Club 1, 2, 3, 4; A'Kempis 1, 2, 3, 4

NORMA A. MARSH, El.

159 Slade Street, Belmont
Commuters' Club 1, 2, 3, 4

CATHERINE E. MATHESON, El.

52 California Street, Watertown
Commuters' Club 1, 2, 3, 4; Y.W.C.A. 1, 2, 3, 4

JEAN M. MAHER, El.

40 Tacoma Street, Hyde Park
Library Council 1; Glee Club 1, 2, 3, 4; A'Kempis 1, 2, 3, 4; Fine Arts 2, 3, 4, Treasurer 3; A.A. 1, 2, 3, 4; Cheerleader 2, 3, 4; Toastmistress 4; Red Cross 3, 4

ANN Mc CAFFREY, El.

75 Palfrey Road, Belmont
A'Kempis 1, 2, 3, 4; Commuters' Club 1, 2, 3, 4; Class Officer Vice-President 1, President 2; C.C.C. 2, 4; Fine Arts 2; Student Government 2, 3, 4; Secretary 3; Library Council 3; Associate Editor of Gate Post 3, Editor 4; Judiciary Board 4; Spirit of Spring 3; Chairman Class Day 4

JEAN A. Mc CORMICK, El.

2 Chilton Street, Belmont
A'Kempis 1, 2, 3, 4; Commuters' Club 1, 2, 3, 4

MARGARET C. Mc DONNELL, H. Ec.

198 Austin Street, New Bedford
A'Kempis, 1, 2, 3, 4; Glee Club 1, 2, 3, 4; Home Economics 4; Chairman of Cap and Gown 4

MARY R. MC DONOUGH, H. Ec.

8 Owencroft Road, Dorchester
A'Kempis 1, 2, 3, 4; Home Economics 1, 2, 3, 4; A.A. 3, 4; Quiet and Order 3; Fine Arts 3, 4

MARIE A. Mc GILLICUDDY, H. Ec.

60 Beaconsfield Road, Worcester
A'Kempis 1, 2, 3, 4; Student Government 1, 3, 4, 1st Vice-President 4; Home Economics 1, 2, 3, 4; Chemistry Council 2, 3, Vice-President 3; House Officer, Vice President 1, President 2; Chairman of May Day 2

RITA E. Mc LAUGHLIN, El.

89 Highland Road, Brookline
Glee Club 1, 2, 3; A'Kempis 1, 2, 3, 4; Gate Post Staff 2, 3, 4; Fine Arts 4; Library Council 4; Cap and Gown Committee 4

JANET E. Mc NALLY, H. Ec.

48 Prospect Street, Fall River
A'Kempis 1, 2, 3, 4; Secretary 3; Home Economics 2, 3, 4, Vice-President 3; Chemistry Council 2; Student Government Treasurer 3, 2nd Vice-President 4; C.C.C. President 4

JUNE MORSE, El.

106A Western Avenue, Gloucester
Gate Post Staff 2, 3; Fine Arts 2, 3, 4; Y.W.C.A. 3, Publicity Manager 4; Class Officer, Secretary 3; Editor of Dial; Student Government; C.C.C.

ANNE M. O'BRIEN, H. Ec.

35 Belvidere Avenue, Holyoke
Glee Club 1, 2, 3, 4, President 3; A'Kempis 1, 2, 3, 4; Choir 2, 3, 4; Home Economics 1, 2, 3, 4; Class Officer, Treasurer 1; Gate Post Staff 4

FLORENCE OCHS, H. Ec.

114A Medford Street, Arlington
A'Kempis 1, 2, 3, 4; A.A. 1; Home Economics 1, 2, 3, 4; Fine Arts 1, 2, 3, 4

RUTH K. PARKER, El.

108 Dean Avenue, Franklin
A.A. 1, 2; A'Kempis 1, 2, 3, 4; Commuters' Club 1, 2, 3, 4

MARY E. PLUNKETT, H. Ec.

25 Vassar Street, Worcester
A'Kempis 1, 2, 3, 4, Publicity Manager 2, 4; Home Economics 1, 2, 3, 4; Y.W.C.A. 1, 2, 4; A.A. 1, 2, 3, 4, Secretary 2; Harvard Hockey 1, 2, 3, 4

CATHERINE L. SANTOSPIRITO, El.

584 River Street, Mattapan
A'Kempis 1, 2, 3, 4; Fine Arts 1, 2, 3, 4; May Day Court 2; Red Cross 3, 4; A.A. 1, 2, 3, 4; Modern Dance 2, 3, 4, Manager 3; Gate Post Staff 3, 4

ROSELLA M. SCHATZ, Voc.

Morraine Street, Marshfield
A.A. 1, 2, 3, 4; Glee Club 1, 2, 3, 4; Home Economics 1, 2, 3, 4; Y.W.C.A. 3, 4; Class Officer, Treasurer 3, 4

MARY A. SERENA, Voc.

595 River Street, Mattapan
A'Kempis 1, 2, 3, 4; Home Economics 1, 2, 3, 4; May Day Court 2

NATALIE R. SHAFFER, Voc.

54 Fellsmere Road, Malden
Home Economics 1, 2, 3, 4; A'Kempis 1, 2, 3, 4

ANNA L. SKILLIN, Voc.

98 Dudley Street, Medford
Stunt Night Committee 1, 4

LORRAINE L. SOLARI, H. Ec.

196 Gladstone St., East Boston
A'Kempis 1, 2, 3, 4; Fine Arts 3; Home Economics 4; House Officer Treasurer 4

BETTY THAYER, Voc.

1 Mendon Street, Bellingham
Y.W.C.A. 1, 2, 3, 4, President 4; Home Economics 1, 2, 3, 4

REGINA E. TIERNEY, El.

448 Huron Avenue, Cambridge
Commuters' Club 1, 2, 3, 4; A'Kempis 1, 2, 3, 4; Gate Post 4

JUNE V. TRAYERS, H. Ec.

10 Pleasant Hill Avenue, Mattapan
Glee Club 1, 2, 3, 4, Vice-President 3, President 4; Home Economics 1, 2, 3, 4; A'Kempis 1, 2, 3, 4; Choir 1, 2, 3, 4; Fine Arts 3, 4

ELAINE VASSALOTTI, El.

34 Roosevelt Road, Newton Center
Commuters' Club 1, 2, 3, 4; A'Kempis 1, 2, 3, 4

PAULINE L. VIGEANT, H. Ec.

37 Clifton Street, Worcester
A'Kempis 1; A.A. 1, 3; Home Economics 1, 2, 3, 4; Y.W.C.A. 4

LUCY M. WALTERS, H. Ec.

3 Hoffman Street, Jamaica Plain
Glee Club 1, 2, 3, 4; Home Economics 1, 2, 3, 4

MARY H. WARD, El.

77 Brook Street, Brookline
A.A. 1, 2, 3, 4; A'Kempis 1, 2, 3, 4; Commuters' Club 1, 2, 3, 4; Gate Post Staff 2, 3, 4, Business Manager 3, Make-up Editor 4; Class Officer, President 4; C.C.C. 4; Student Government 4

AUDREY R. WERNER, H. Ec.

Harding Street, Medfield
Glee Club 1; Home Economics 1, 2, 3, 4; Y.W.C.A. 1, 2, 3, 4; Commuters' Club 4

MARILYN L. WETZELL, H. Ec.

642 Belmont Street, Brockton
Y.W.C.A. 1, 2, 3, 4; Glee Club 1, 2, 3, 4; Home Economics 1, 2, 3, 4; A.A. 2; Quiet and Order Committee 3, 4, Chairman 4

MARY ELLEN WHEARTY, Voc.

335 Lafayette Street, Salem
A'Kempis 1, 2, 3, 4; Home Economics 1, 2, 3, 4; May Day Queen 2; Publicity Manager of Dial 4

MARGARET WHITMAN, H. Ec.

15 Whitman Road, West Medford
Home Economics 1, 2, 3, 4; Chemistry Council 1, 4; Y.W.C.A. 1, 2, 3, 4

PAULINE M. WITEK, H. Ec.

74 Rivulet Street, North Uxbridge
A'Kempis 1, 2, 3, 4; Home Economics 1, 2, 3, 4; Glee Club 1, 2; A.A. 1, 2; Publicity Chairman of Red Cross 4; House Officer, Secretary 3

advertisements

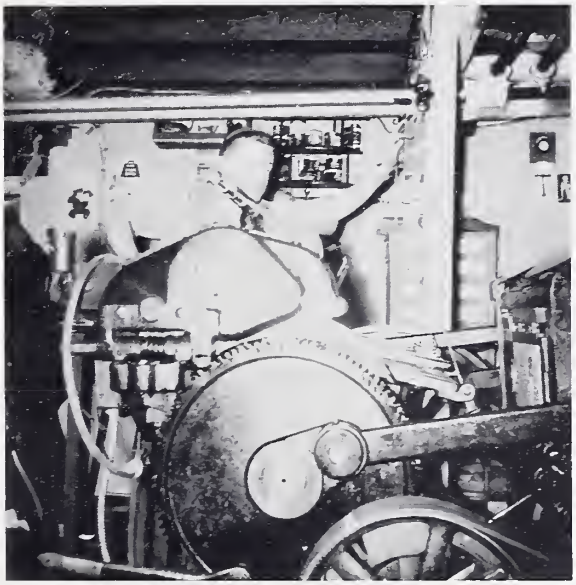

Our gold medal to you, Dottie "Krat," for these —

The Staff

Best Wishes in the Future

CLASS OF 1950

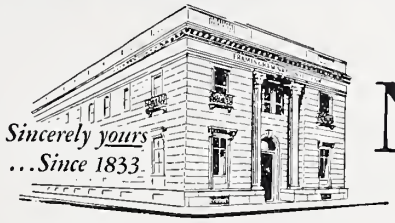

FRAMINGHAM
National
BANK

MEMBER of FEDERAL DEPOSIT INSURANCE CORPORATION

COMPLIMENTS OF

MEADE LEATHER CO.

Compliments of

BEATTIE & McGUIRE, Inc.

Silks - Woolens - Domestic Hosiery

29 TEMPLE PLACE
BOSTON MASSACHUSETTS
LIberty 2-5753

Compliments of

MR. FARLEY

COMPLIMENTS OF

Y W C A

Oh – those playful seniors!

Compliments of

THE ABNER WHEELER HOUSE

Compliments of the

CLASS OF 1949

Compliments of

FISH TEACHERS' AGENCY

120 BOYLSTON ST. ROOM 901
BOSTON

Compliments of

WRIGHT & DITSON

Sporting Goods
BOSTON

Our Best to You

STUDENT CO-OPERATIVE ASSOCIATION

down at the "Centre" —

THE GRACE M. ABBOTT TEACHERS' AGENCY

Grace M. Abbott, Manager

120 BOYLSTON STREET

BOSTON 16, MASS.

Member of National Association of Teachers Agencies

CARPENTER'S

Quality
Clothing and Furnishings

For MEN and BOYS

103 CONCORD ST., FRAMINGHAM

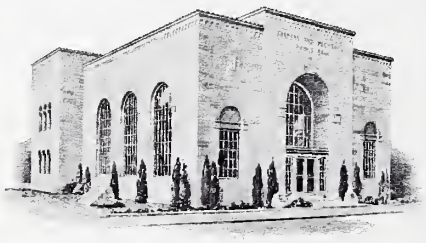

"The Bank on the Corner"

FARMERS AND MECHANICS SAVINGS BANK

PARK AND FRANKLIN STS

FRAMINGHAM, MASS.

COMPLIMENTS OF

GORDON MFG. CO.

FRAMINGHAM CTR., MASS.

Compliments of

FURNITURE HOSPITAL

TRAVIS DRUG STORE

School Supplies—Gifts—Cosmetics

FRAMINGHAM CENTER

Compliments of

WHITE HARDWARE CO.

FRAMINGHAM

Compliments of

THE QUALITY CLEANERS

530 UNION AVE., FRAMINGHAM

"time out" with the juniors —

TOLL HOUSE

WHITMAN, MASS.
Route 18

Kenneth & Ruth Wakefield

PERLMUTTER BROS.
Value-First Clothes
246 WAVERLY ST., FRAMINGHAM

HOLLIS THEATER
47 HOLLIS STREET
FRAMINGHAM

The Newest Fabrics and all your sewing needs
FRAMINGHAM FABRIC SHOP
203 WAVERLY STREET
FRAMINGHAM, MASS.

THRIFTY CLEANERS
Quality Work — Reasonable Prices
KENDALL STREET
FRAMINGHAM

BARRON'S CANDIES
76 UNION AVENUE
FRAMINGHAM, MASS.

Compliments of
GEORGE HOWARD
WALLPAPER STUDIO
78 HOLLIS STREET, FRAMINGHAM

Compliments of

THE
LOUISA A. NICHOLASS
HOME ECONOMICS CLUB

For excellence
in design
craftsmanship
and quality
Rings
Pins
Medals
Charms
Cups
Plaques
Trophies
Jewelers for Your Class Rings
Manufacturing Jewelers

DIEGES D&C CLUST

BOSTON-17 JOHN STREET
NEW YORK 8, N. Y., PROVIDENCE

Alumnae Association

Induction Message

It is an inspiration and a privilege to induct you into the Alumnae Association here at Framingham. Every anniversary is a milestone. May you return to College Hill to renew friendships and memories with your classmates and other Alumnae. I sincerely hope that each and every one of you will feel the need and the desire to return and take an active part in Alumnae Meetings. Think what joy it will be to 'spin yarns' and keep the bells of memory ringing for the things which you have done and shared together. We gain guidance through memories which relate to the past and we gain strength to look forward with real hope and courage to the future.

I have both a humble feeling and a grateful feeling for the hand which guided me to Framingham. Little did I realize how much events and happenings at Framingham were to shape my future course. But thus far Life has been kind, and the bells of memory have been ringing true and clear through the years, and in those difficult moments when we are apt to stand on thin edge, — I can see clearly those words which faced us each morning at chapel . . . "Live To The Truth" . . . It will take eternity to measure their full meaning, but if we try to live to the truth, life becomes so much simpler and full of beauty. And then I recall that last day on the hill, when the entire class was gathered out-of-doors exchanging farewells with faculty and classmates. My eyes were filled with tears at the thought of leaving Framingham and all that four happy years and associations had meant to me. As I look about me today, there have been changes, — new buildings, renovations of older ones for that means progress, but I am sure that the same influence for character training remain, . . . those sterling traits of honesty, integrity, sincerity, and enthusiasm instilled into me by the faculty.

We know that making a living is a prime necessity but even more important is to learn how to live if we are to enjoy a rich and useful life. As you plan for the future and continue to train in your professions, you must all the more carefully and thoughtfully train how to live well and to live abundantly, — how to think deeply and clearly, — how to feel nobly and sincerely, — how to act honorably and courageously.

Enjoy your work. Be enthusiastic and so light the divine spark in others, for by so doing you will experience the thrill of accomplishment. Dig deep down into your personalities. Find some hobby for self expression. Face Big Things. Throw off little things and you will find life growing richer every day.

May you weave golden threads into the loom of your life through constant and loyal Association with your Alumnae here at Framingham."

Taken from the Induction Message given at May Hall June 5, 1948 by

Ann Tyra Person
Class of 1923

Compliments of

S. S. KRESGE CO.

WELLWORTH

JUST GOOD FOOD

CARY TEACHERS' AGENCY
ROSE ESTELLE BRADBURY
14 BEACON STREET, BOSTON 8

Compliments of

FRAMINGHAM TRUST COMPANY

ST. GEORGE THEATER
CONCORD STREET
FRAMINGHAM

Compliments of

FRAMINGHAM COOPERATIVE BANK

Compliments of

BOND DRUG STORE

THE NEW YORK STORE

107 CONCORD STREET
FRAMINGHAM

Compliments of

CALDWELL'S

Compliments of

D. GARBARINO CO.

H. M. NICHOLS & CO., INC.
TYPEWRITERS REPAIRED
42 KENDALL STREET, FRAMINGHAM

Compliments of

CARROLL PERFUMER

GARINO'S

Home Appliance Store

61 CONCORD STREET
FRAMINGHAM 5969

Compliments of

A'KEMPIS CLUB

Best Wishes from the

CLASS OF 1951

Compliments of

CHRISTY'S, Inc.

DAVID A. ROBERTSON
WATCHMAKER & JEWELER
IRVING SQUARE FRAMINGHAM

LEO REPONEN
INSURANCE BROKER
GARDINER

Compliments of
FRAMINGHAM
CENTER TAXI
FRAMINGHAM 8682

FRAMINGHAM COAL
CO., Inc.
"A fuel for every purpose
A service for every fuel."
Oil Burners—Automatic—Coal Burners
COKE-FUEL OIL-COAL
3 KENDALL ST, FRAMINGHAM 6121

Compliments of
J. C. NELSON CO.

For all photographic equipment
For free photo help and tips, make
The Friendly
FITTS PHOTO SHOP
22 UNION AVENUE
Your photo headquarters

HASTINGS
Men's Shop
FRAMINGHAM

ARCADE
DRUG COMPANY
F. Fair, Reg. Pharm. Tel. 3654
149 CONCORD ST. FRAMINGHAM

Compliments of
THE CROWN
RESTAURANT

SOUTH MIDDLESEX
CO-OPERATIVE BANK
FRAMINGHAM, MASSACHUSETTS
The Bank for Home Folks

Compliments of
J. E. GUERTIN CO.
52 UNION AVE. FRAMINGHAM

Best Wishes from the

CLASS OF 1953

Compliments of

W. T. GRANT CO.

CANCELLATION
SHOE SHOP
Agents for Sandler & Penaljo
SIZES 2-10 WIDTHS AAA-C

Compliments of

GEO. T. STEVENS CO.

Compliments of

BATE'S STATIONERY

Compliments of
BARTEAUX
GREENHOUSES

Compliments of
MASCIARELLI
JEWELERS

THE WARDROBE, INC.
1 HOLLIS STREET
FRAMINGHAM, MASS.

Compliments of
FRAMINGHAM
CRAFTS CENTER

LADIES' HAT FRAMES
SEW AND SAVE
Largest Assortment of Imported and Domestic Feathers, Flowers, Veilings, Untrimmed Shapes, Millinery Fabrics, Ribbons, etc.
BRIDAL ACCESSORIES
Tulle, Nets, Tiaras, Wire Frames, Orange Blossoms, Lily of the Valley, Ostrich Tips.
S. & E. NOVELTY CO., Inc.
76 CHAUNCY ST. BOSTON

KYNOCH'S
SPORTING GOODS
104 HOWARD STREET
FRAMINGHAM, MASS.

CENTRE FOOD MART
939 WORCESTER RD.
FRAMINGHAM CENTRE, MASS.

Compliments of
E. F. P. BURNS, Inc.
100 SUMMER STREET
BOSTON
—Fine Formal & Academic Clothes
for Rental—

sophomores on review —

GORMAN THEATRE
KENDALL STREET
FRAMINGHAM

Compliments of
KENDALL HOTEL

Compliments of
J. C. PENNEY CO.

Compliments of
WORCESTER GAS AND LIGHT CO.

RUDOLPH ACETI
WATCHMAKER & JEWELER
40 HOLLIS ST. FRAMINGHAM

Follow your School Activities in the
FRAMINGHAM NEWS

Compliments of
J. J. NEWBERRY CO.

Compliments of
LEWIS FURNITURE CO.

VILLAGE BEAUTY NOOK
1010 WORCESTER ROAD
FRAMINGHAM CENTER, MASS.

Compliments of
REFRIGERATOR SALES & SERVICE
1010 WORCESTER ROAD

Compliments of
WESLEY-COLWELL BUILDER
NEEDHAM

LET US HELP WITH THAT NEXT PRINTING JOB
BYRON PRESS
963 WORCESTER ROAD
FRAMINGHAM CENTER

Musically Yours

GLEE CLUB AND CHOIR

Sewing Savings
start with shopping —

You'll enjoy picking and choosing from the newest of fabrics . . . from New England's largest assortments of silks, rayons, nylons, woolens, and cotton! You'll browse leisurely through the late patterns in floods of natural daylight! And you'll be over-joyed at our value-packed prices-always!

THRESHER FABRICS

33 WEST STREET
BOSTON, MASS.

Open Monday 'til 8! Other nights 9:30-5:30

To Good Sportsmanship in the Future

ATHLETIC ASSOCIATION

SALLY DOYLE

Compliments

of

SPAULDING-MOSS

ESTABLISHED 1886

42 FRANKLIN STREET

BOSTON 10, MASS.

Compliments of

ISADORE ISENBERG

Have Fun at

JOHNNY HOMAN'S
GOLF RANGE AND
MINIATURE GOLF

Worcester Turnpike opposite
The Meadows

THE B. & W. LINES

Convenient Motor Coach Service

BOSTON - WORCESTER - MARLBORO

CHARTER BUSES FOR HIRE

SPECIAL STUDENT'S TICKETS

TEL. FRAMINGHAM 4343

GOODENOUGH AND
RUSSELL CO.

Full Line of Meats
Ripe Hotel Loins our Specialty

Telephones: CApitol 7-1906—7-1907—7-1908

12 SO. SIDE FANEUIL HALL MARKET
BOSTON, MASS.

THE *Brides'* SHOP

of 120 Newbury Street, Boston
NEAR COPLEY SQUARE

has
EVENING
GOWNS

(from $25 up)

open 10:00 a.m. to 5:30

a bit of relaxation – for a change

Compliments of

A FRIEND

Compliments of

STANLEY W. JOHNSON, INC.

FRAMINGHAM-WORCESTER

ALLEN'S DEPARTMENT STORES

FRAMINGHAM

MARLBOROUGH-HUDSON

THREE FRIEND STREET

M·F·FOLEY·CO

BOSTON 8 MASS

"Boston's Real Fish House"

Best Wishes from the

CLASS OF 1952